

# HiC40



## micro crusher

Mk4 v2

## Parts Book

TCP-3993 Iss.A July 2013

Taylor Construction Plant Ltd.

Quayside Industrial Park  
Bates Road, Maldon  
Essex, CM9 5FA

Tel:+44 (0)1621 850777

Fax:+44 (0)1621 843330

[mail@tcp.eu.com](mailto:mail@tcp.eu.com)

[www.tcp.eu.com](http://www.tcp.eu.com)





# INDEX

## Mk4 v2

<b>Section</b>	<b>Page No.</b>
Crusher & Conveyor Complete	3
Decal Positions	4
Conveyor	5
Crusher	8
<i>Safety Ropes</i>	9
<i>Top Cover &amp; Cooler</i>	11
<i>Hopper &amp; Infeed Cassette (Long)</i>	13
<i>Hopper &amp; Infeed Cassette (Standard)</i>	15
<i>Header Tank</i>	19
<i>Crusher Control Valve</i>	20
<i>Crusher Control - Electronic Box</i>	21
<i>Crusher Body</i>	22
Tracked Carrier with Crusher Underframe	25
Tracked Carrier – Modified HIT500 Mk4 v4	26
<i>Engine &amp; Hydraulic Pump</i>	27
<i>Fuel Filter</i>	29
<i>Fuel Filter with Cold Start</i>	30
<i>Emergency Stop</i>	31
<i>Hydraulics</i>	32
<i>Hi Capacity Hydraulic Tank</i>	34
Schematics	37





NOTE:  
SEE DRAWING TCP-3718 SA FOR ADDITIONAL DETAILS RELATING TO THE JACKLEGS AND CONVEYOR MOUNTING.

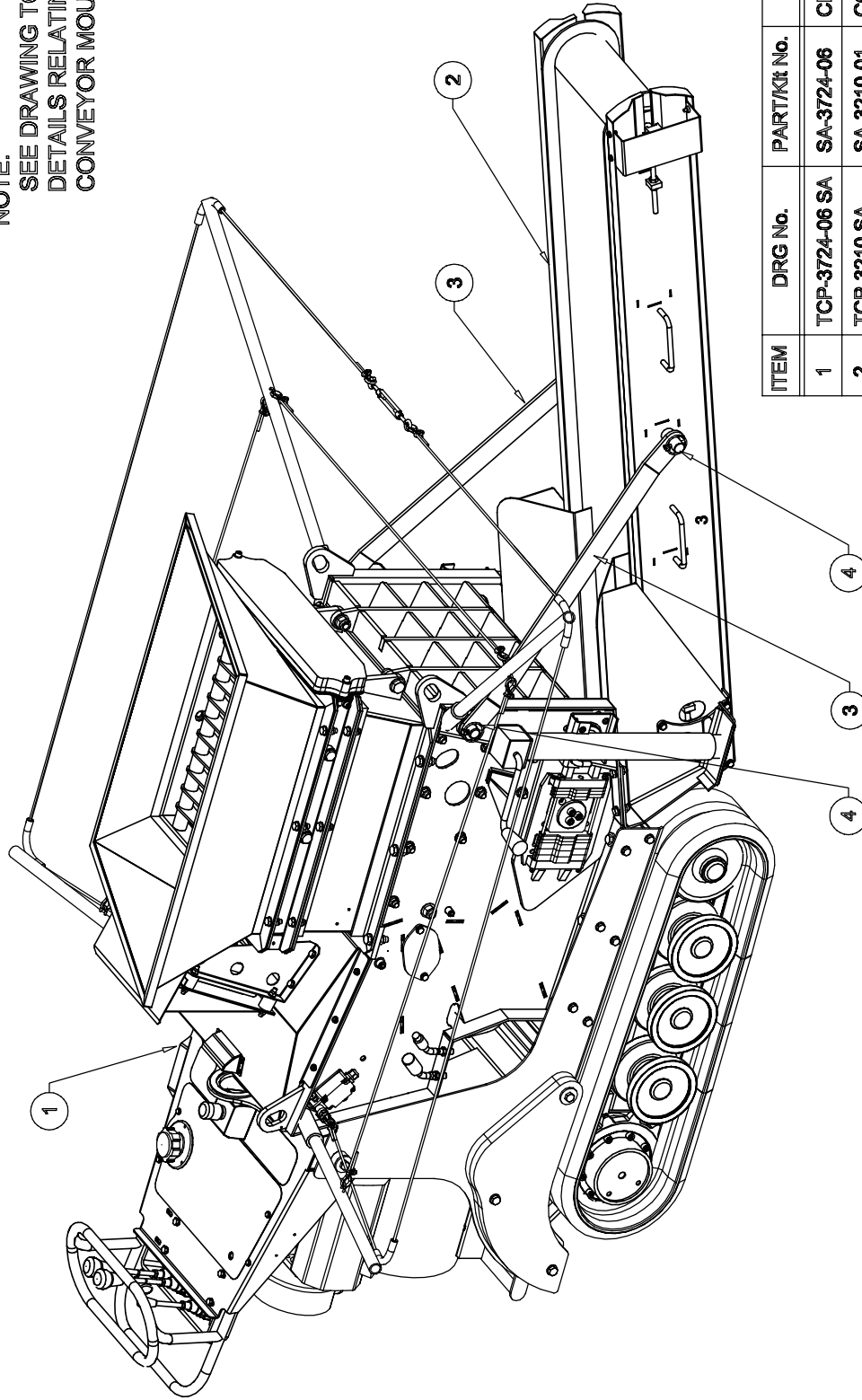

ITEM	DRG No.	PART/Kit No.	DESCRIPTION	QTY
1	TCP-3724-06 SA	SA-3724-06	CRUSHER ASSY, STAGE 6	1
2	TCP-3210 SA	SA-3210-01	CONVEYOR ASSY	1
3	TCP-1330	51-0069	CONVEYOR SUPPORT ARM	2
4		41-0118	QUICK PIN Ø6	4
5	TCP-3791-01SA	SA-3791-01	DECAL ASSY KIT	1

MATERIALS AS PIECE PARTS		DIMENSIONS IN mm		TITLE: CRUSHER & CONVEYOR ASSY		DRN	GAN
FINISH:		SCALE: 1:10	TOL'S: GENERAL ±0.25	HIC40 Mk4 V2		CHKD	
INITIAL ISSUE		HOLE CTRS POSNS ±0.2	ANGLES ±0.26°	DWG No. TCP-3722-01 GA		DATE	18.06.2013
DESCRIPTION				Sht. 1 of 1		HIC40 Mk4 v2	
ISS				WWW.TCP.EU.COM		STK No.	

UNCONTROLLED DOCUMENT  
CHECK FOR AMENDMENTS BEFORE USE

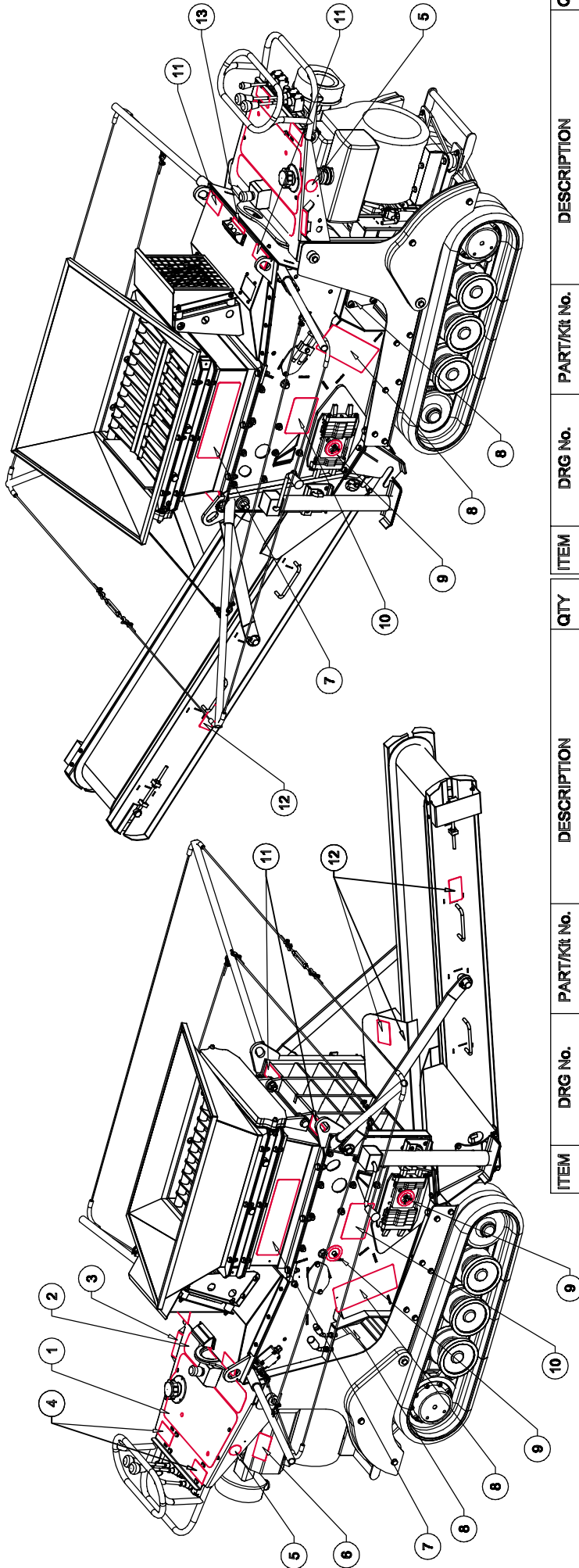

NOTE:  
ITEMS 14, 15 AND 16 NOT SHOWN.  
(SEE CONTRACT LIST TCP-3791-01).

**UNCONTROLLED DOCUMENT**  
**CHECK FOR AMENDMENTS BEFORE USE**

ITEM	DRG No.	PART/KIT No.	DESCRIPTION	QTY	ITEM	DRG No.	PART/KIT No.	DESCRIPTION	QTY
1	TCP-1375	80-0078	DECAL, CONTROL PANEL	1	9	TCP-1313	80-0088	DECAL, GREASE DAILY	5
2	TCP-3790	80-3790	DECAL, TOP EMERGENCY STOP	1	10	TCP-103	80-0018	DECAL, ADJUSTACRUSH	2
3	TCP-119	80-0020	DECAL, STARTING INSTRUCTIONS	1	11	TCP-008	80-0008	DECAL, HOISTING/TIE DOWN	4
4	TCP-007	80-0009	DECAL, DANGER KEEP CLEAR	2	12	TCP-104	80-0017	DECAL, WARNING CONVEYOR	4
5	TCP-002	80-0007	DECAL, CE MARKING	2	13	TCP-3796	80-3796	DECAL, LED SAFETY INDICATOR	1
6	TCP-008	80-0004	DECAL, WARNING HOT EXHAUST	2	14	TCP-4225	80-4225	DECAL, SERIAL No. DATA PLATE	1
7		80-0256	DECAL, TCP LOGO	2	15	TCP-003	80-0005	DECAL, HYDRAULIC OIL FILTER	1
8	TCP-3991	80-3991	DECAL, MICRO CRUSH	2	16	TCP-011	80-0012	DECAL, OIL FILTER & DIPSTICK	1
				2					

MATERIAL AS PIECE PARTS		DIMENSIONS IN mm		TITLE: DECAL POSITIONAL ASSY		DRN	GAN
		SCALE 1:15	TOL'S: GENERAL ±0.25	HIC40 Mk4 V2		CHKD	
FINISH:		HOLE CTRS/POSS ±0.2	ANGLES ±0.26°	TAYLOR CONSTRUCTION PLANT LTD.		APPD	
A	INITIAL ISSUE	07/13		CLAYBIDE PARK, BATES ROAD, MALDON, ESSEX, CH8 9FA			
ISS	DESCRIPTION	CHKD	DATE	WWW.TCP.EU.COM			
				TEL: +44(0)1807775344(EXT 848880)			
				DWG No. TCP-3791 SA			
				Sht. 1 of 1			
				SA-3791			
				DATE			
				08.07.2013			

THIRD ANGLE PROJECTION

TAYLOR CONSTRUCTION PLANT LTD. RESERVE THE RIGHT TO CHANGE PRODUCTS & SPECIFICATIONS WITHOUT PRIOR NOTICE.

DWG No. TCP-3210 SA

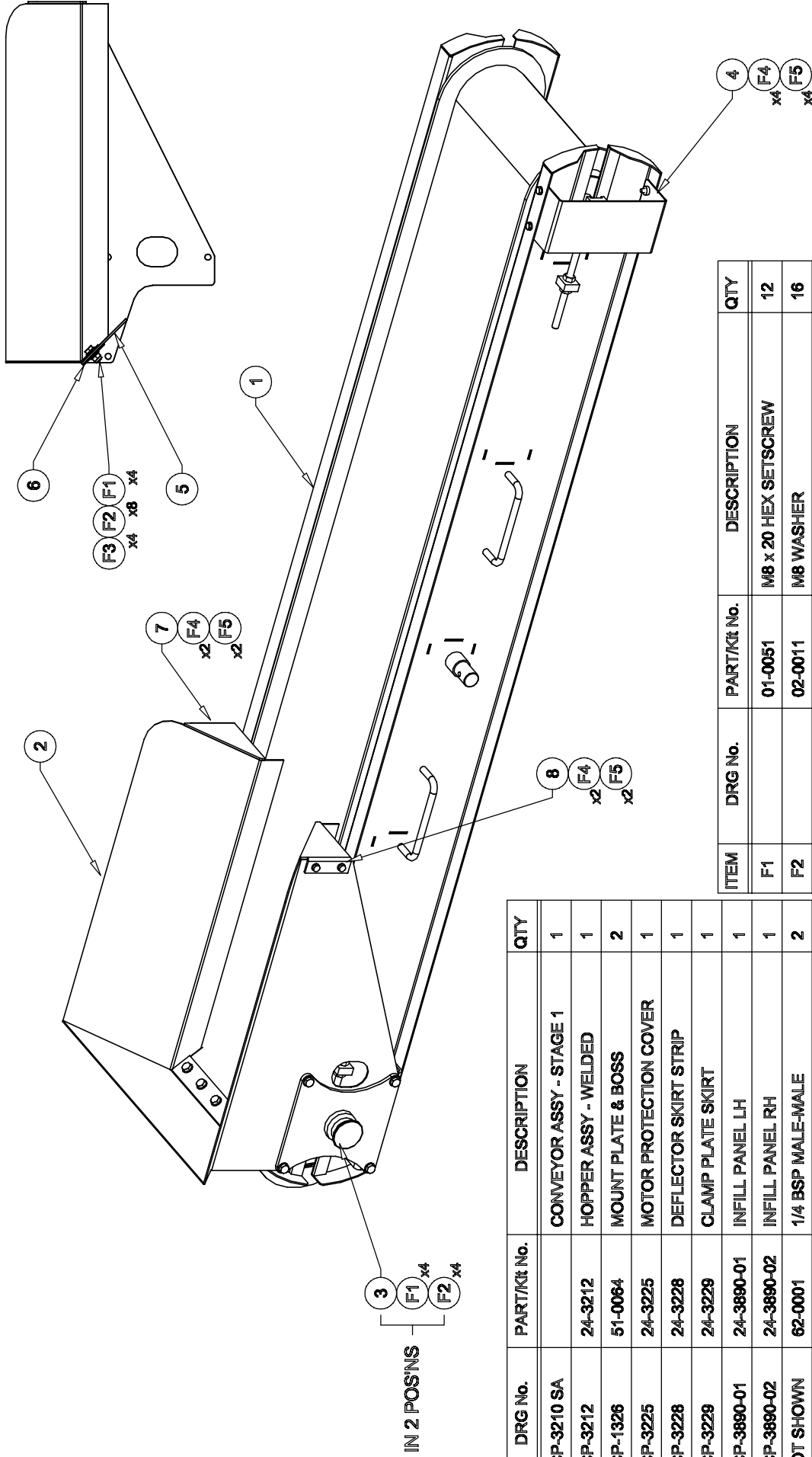

ITEM	DRG No.	PART/KIT No.	DESCRIPTION	QTY
1	TCP-3210 SA		CONVEYOR ASSY - STAGE 1	1
2	TCP-3212	24-3212	HOPPER ASSY - WELDED	1
3	TCP-1326	51-0064	MOUNT PLATE & BOSS	2
4	TCP-3225	24-3225	MOTOR PROTECTION COVER	1
5	TCP-3228	24-3228	DEFLECTOR SKIRT STRIP	1
6	TCP-3229	24-3229	CLAMP PLATE SKIRT	1
7	TCP-3890-01	24-3890-01	INFILL PANEL LH	1
8	TCP-3890-02	24-3890-02	INFILL PANEL RH	1
9	NOT SHOWN	62-0001	1/4 BSP MALE-MALE	2
10	NOT SHOWN	62-0002	1/4 BONDED WASHER	4
11	NOT SHOWN	62-0115	1/4 SLEEVED HOSES (PAIR)	1
12	NOT SHOWN	62-0064	FLAT FACED COUPLING - FEMALE	2

ITEM	DRG No.	PART/KIT No.	DESCRIPTION	QTY
F1		01-0051	M8 x 20 HEX SETSCREW	12
F2		02-0011	M8 WASHER	16
F3		01-0007	M8 NYLOC NUT	4
F4		01-0079	M6 x 16 HEX SETSCREW	8
F5		02-0004	M6 WASHER	8

UNCONTROLLED DOCUMENT  
CHECK FOR AMENDMENTS BEFORE USE

ISS		A INITIAL ISSUE		CHKD	DATE	08/09	
FINISH		SEE PIECE PARTS					
MATERIAL		SEE PIECE PARTS					
DIMENSIONS IN mm				TAYLOR CONSTRUCTION PLANT LTD.			
SCALE 1:8				CLAYBIDE PARK, BATES ROAD,			
TOL'S: GENERAL ±0.25				MALDON, ESSEX, CH8 8FA			
HOLE CTRS POSNS ±0.2				TEL: +44 (0)1627 753441 EXT 848880			
HOLE Ø ±0.18				WWW.TCP.EU.COM			
ANGLES ±0.5°				DWG No. TCP-3210 SA			
				Sht. 2 of 2		SA-3210-01	
				TITLE: CONVEYOR ASSY - STAGE 2		DRN GAN	
				HIC40 CRUSHER		CHKD	
						APPD	
						DATE	
						23.06.2009	

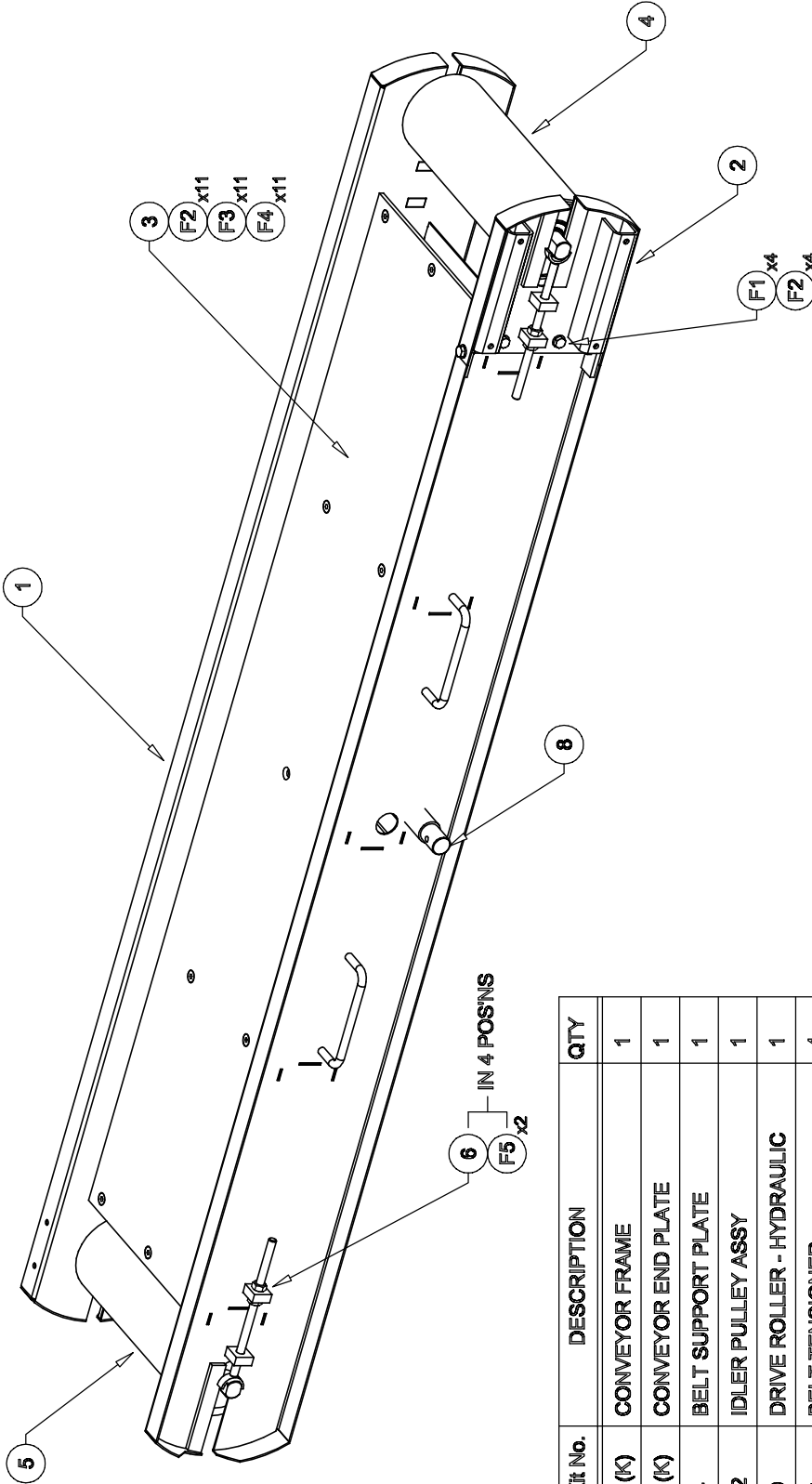

ITEM	DRG No.	PART/KIT No.	DESCRIPTION	QTY
1	TCP-3211	24-3211(K)	CONVEYOR FRAME	1
2	TCP-3218	24-3211(K)	CONVEYOR END PLATE	1
3	TCP-3224	24-3224	BELT SUPPORT PLATE	1
4	TCP-3232 SA	SA-3232	IDLER PULLEY ASSY	1
5	TCP-3223	60-0039	DRIVE ROLLER - HYDRAULIC	1
6	TCP-3223	24-3223	BELT TENSIONER	4
7	NOT SHOWN	24-0017	CONVEYOR BELT	1
8	TCP-1329	51-0066	SHAFT, CONVEYOR SUPPORT	1
F1		01-0210	M8 x 16 HEX SETSCREW	4
F2		02-0011	M8 WASHER	15
F3		01-0014	M8 x 25 CSK SKT HD SCREW	11
F4		01-0007	M8 NYLOC NUT	11
F5		01-0055	M10 FULL NUT	8
			MATL. SEE PIECE PARTS	
			FINISH. SEE PIECE PARTS	

ISS	INITIAL ISSUE	DESCRIPTION	CHKD	DATE
A				08/09

TAYLOR CONSTRUCTION PLANT LTD. QUAYSIDE PARK, BATES ROAD, MALDON, ESSEX, CH10 8FA TEL: +44 (0)1627 753441 EXT 843880 WWW.TCP.EU.COM	DIMENSIONS IN SCALE 1:8 TOLS: GENERAL ±0.25 HOLE CTRS POSNS ±0.2 HOLE Ø ±0.18 ANGLES ±0.5°
---	---

TITLE: CONVEYOR ASSY - STAGE 1 HIC40 CRUSHER	DRN GAN CHKD
DWG No. TCP-3210 SA Sht. 1 of 2	APPD DATE 23.06.2009
STK No. SA-3210-01	

UNCONTROLLED DOCUMENT  
CHECK FOR AMENDMENTS BEFORE USE

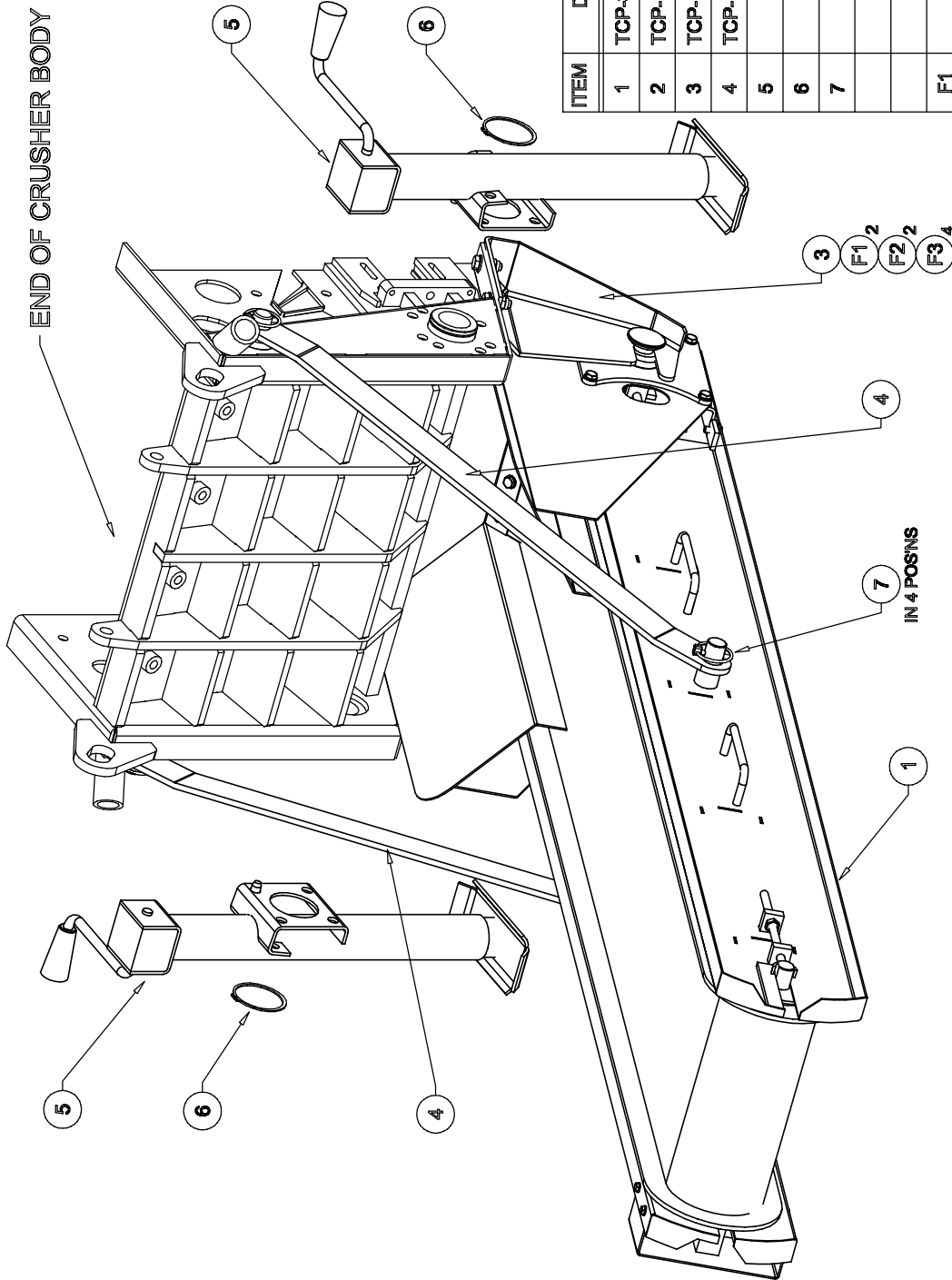

ITEM	DRG No.	PART/KIT No.	DESCRIPTION	QTY
1	TCP-3210 SA	99-3210-01	CONVEYOR ASSY	1
2	TCP-1324-01	51-0323	CONVEYOR SUPPORT RH	1
3	TCP-1324-02	51-0324	CONVEYOR SUPPORT LH	1
4	TCP-1330	51-0069	CONVEYOR SUPPORT ARM	2
5		32-0102	JACK LEG	2
6		32-0110	EXTERNAL CIRCLIP Ø63	2
7		41-0118	QUICK PIN Ø6	4
F1		01-0042	M10 x 30 HEX SETSCREW	4
F2		01-0006	M10 NYLOC NUT	4
F3		02-0002	M10 WASHER	8

NOTE: ITEM 2 NOT SHOWN

UNCONTROLLED DOCUMENT  
CHECK FOR AMENDMENTS BEFORE USE

ISS		A		B		C		D		E		F		G		H			
INITIAL ISSUE	DESCRIPTION	CHKD	DATE	MATERIALS		FINISH		DIMENSIONS		TAYLOR CONSTRUCTION PLANT LTD.		TITLE		DRN		GAN			
				AS PIECE PARTS		CLEAN & DEBURR AS PIECE PARTS		mm 1:8 TOOLS: GENERAL HOLE CTRS POSNS HOLE Ø ANGLES		MALDEN PARK, BATES ROAD, MALDON, ESSEX, CH8 8FA TEL: +44 (0)1627 750441 EXT 848880 WWW.TCP.EU.COM		CONVEYOR MOUNT & STABILISERS HC-40 Mk4 V2		Sht. 1 of 1 STR. No.		CHKD APPD DATE		21-11-2012	
				AS PIECE PARTS		AS PIECE PARTS		±0.25 ±0.2 ±0.2		TAYLOR CONSTRUCTION PLANT LTD. MALDEN PARK, BATES ROAD, MALDON, ESSEX, CH8 8FA TEL: +44 (0)1627 750441 EXT 848880 WWW.TCP.EU.COM		CONVEYOR MOUNT & STABILISERS HC-40 Mk4 V2		Sht. 1 of 1 STR. No.		CHKD APPD DATE		21-11-2012	



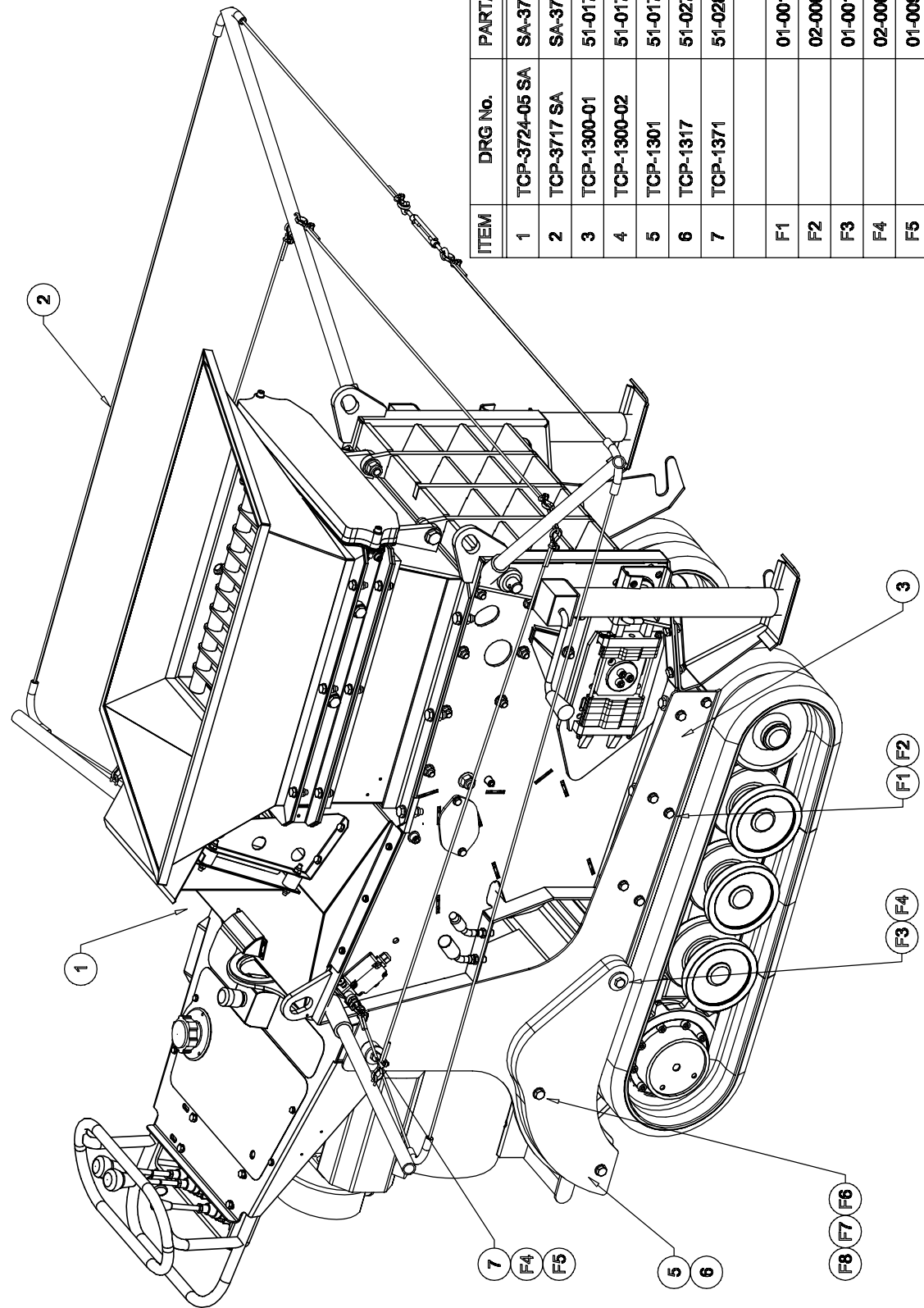

ITEM	DRG No.	PART/Kit No.	DESCRIPTION	QTY
1	TCP-3724-05 SA	SA-3724-05	CRUSHER ASSY, STAGE 5	1
2	TCP-3717 SA	SA-3717-01	SAFETY ROPES & SWITCHES ASSY	1
3	TCP-1300-01	51-0178	CHASSIS SIDE PLATE RH	1
4	TCP-1300-02	51-0177	CHASSIS SIDE PLATE LH	1
5	TCP-1301	51-0179	COUNTERBALANCE WEIGHT Lge	4
6	TCP-1317	51-0274	COUNTERBALANCE WEIGHT Sm	2
7	TCP-1371	51-0285	SPACER, SIDE PLATE	2
F1		01-0010	M10 x 25 HEX HD SETSCREW	12
F2		02-0002	M10 WASHER	12
F3		01-0017	M12 x 50 HEX SETSCREW	2
F4		02-0006	M12 CLAMP WASHER	4
F5		01-0091	M12 x 25 HEX SETSCREW	2
F6		01-0067	M12 x 90 HEX BOLT	4
F7		02-0021	M12 WASHER	8
F8		01-0038	M12 NYLOC NUT	4

UNCONTROLLED DOCUMENT  
CHECK FOR AMENDMENTS BEFORE USE

ISS		A		B		C		D		E		F		G		H	
INITIAL	ISSUE	DESCRIPTION	CHKD	DATE	INITIAL	ISSUE	DESCRIPTION	CHKD	DATE	INITIAL	ISSUE	DESCRIPTION	CHKD	DATE	INITIAL	ISSUE	DESCRIPTION
				08/13													
DIMENSIONS IN mm SCALE 1:8 TOL'S: GENERAL ±0.25 HOLE CTRS POSNS ±0.2 HOLE Ø ±0.2 ANGLES ±0.26°										TAYLOR CONSTRUCTION PLANT LTD. CLAYBIDE PARK, BATES ROAD, MALDON, ESSEX, CH8 8FA TEL: +44(0)1627 753441(EXT 848880) WWW.TCP.EU.COM		TITLE: CRUSHER ASSY, STAGE 6 HIC40 Mk4 V2		DRN GAN CHKD APPD			
										DWG No. TCP-3724-06 SA		Sht. 1 of 1		BTK No. SA-3724-06 DATE 18.06.2013			

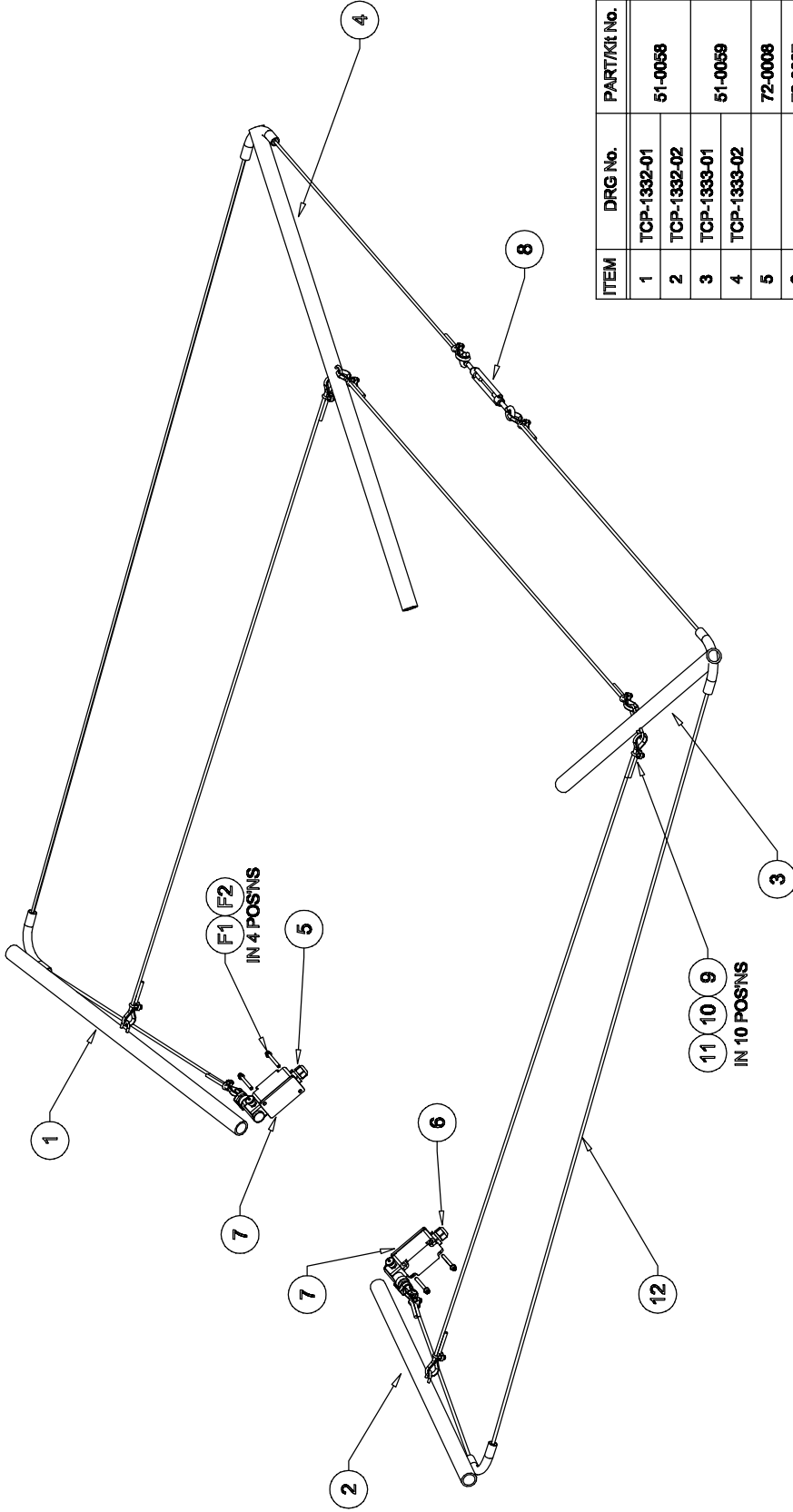

ITEM	DRG No.	PART/KIT No.	DESCRIPTION	QTY
1	TCP-1332-01	51-0058	SAFETY OUTRIGGER SHORT (PAIRED)	1
2	TCP-1332-02			
3	TCP-1333-01	51-0059	SAFETY OUTRIGGER LONG (PAIRED)	1
4	TCP-1333-02			
5		72-0008	SAFETY SWITCH LH	1
6		72-0007	SAFETY SWITCH RH	1
7	TCP-1474	51-1474	PACKING PLATE, SAFETY SWITCH	2
8		72-0011	TENSIONER, SAFETY ROPE	1
9		72-0013	THIMBLE EYELET	10
10		72-0012	CLAMP, SAFETY CABLE	10
11		70-0200	SHRINK SLEEVING (RED)	1M
12		72-0009	SAFETY CABLE (RED)	7.5M
F1		01-0022	M5 x 40 SKT HD SCREW	4
F2		02-0028	M5 WASHER	4

UNCONTROLLED DOCUMENT  
CHECK FOR AMENDMENTS BEFORE USE

MATERIALS		DIMENSIONS IN mm		TAYLOR CONSTRUCTION PLANT LTD.		DRN GAN	
ISS	DESCRIPTION	SCALE	TOL'S: GENERAL	TITLE: SAFETY ROPES & SWITCHES ASSY	CHKD	DATE	
		1:8	:0.25	HIC40 MK3 & 4			
			:0.2				
			:0.2				
			:0.26"				
A	INITIAL ISSUE			DWG No. TCP-3717 SA	Sh. 1 of 1	SA-3717-01	DATE
	DESCRIPTION						28.06.2012
	CHKD						
	DATE						

NOTE:

SEE DRAWING TCP-3718 SA FOR ADDITIONAL DETAILS RELATING TO THE JACKLEGS AND CONVEYOR MOUNT MOUNTING.

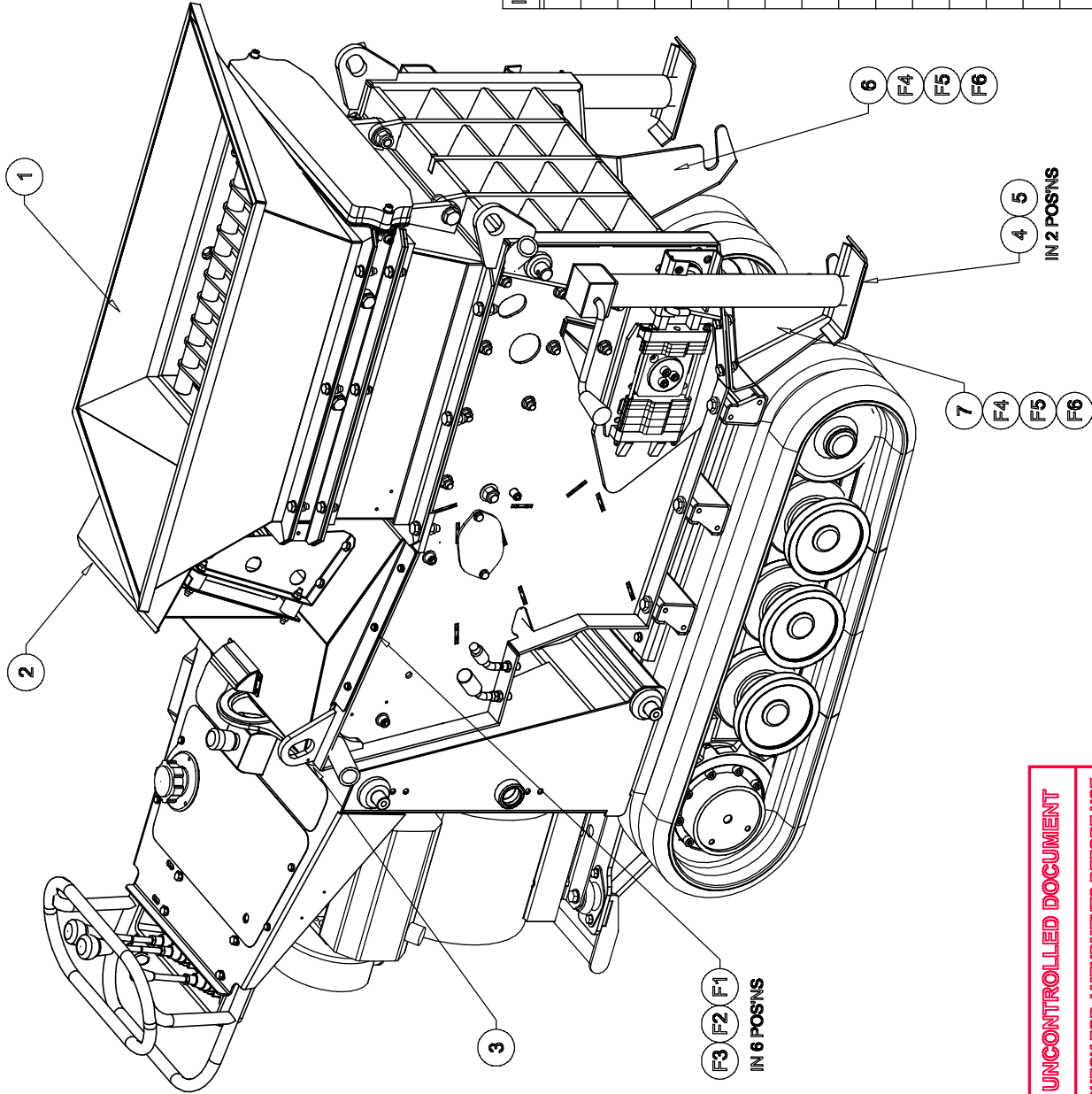

ITEM	DRG No.	PART/Kit No.	DESCRIPTION	QTY
1	TCP-3724-04 SA	SA-3724-04	CRUSHER ASSY, STAGE 4	1
2	TCP-3714 SA	SA-3714-01	TOP COVER & OIL COOLER ASSY	1
3		02-0016	Ø5 x 45 ROLL PIN	2
4		32-0102	JACKLEG	2
5		32-0110	EXTERNAL CIRCLIP Ø63	2
6	TCP-1324-02	51-0324	CONVEYOR SUPPORT LH	1
7	TCP-1324-01	51-0323	CONVEYOR SUPPORT RH	1
F1		01-0040	M6 x 25 HEX HD SETSCREW	6
F2		02-0004	M6 WASHER	12
F3		01-0017	M6 NYLOC NUT	6
F4		01-0042	M10 x 30 HEX HD SETSCREW	4
F5		02-0002	M10 WASHER	8
F6		01-0006	M10 WASHER	4

UNCONTROLLED DOCUMENT  
CHECK FOR AMENDMENTS BEFORE USE

ISS		A		B		C		D		E		F		G		H			
INITIAL ISSUE	DESCRIPTION	CHKD	DATE	MATL.	AS PIECE PARTS	DIMENSIONS IN	SCALE	TOL'S: GENERAL	HOLE CTRS: POSNS	HOLE Ø	ANGLES	TAYLOR CONSTRUCTION PLANT LTD.				TITLE: CRUSHER ASSY, STAGE 5			
						mm	1:8	±0.25	±0.2	±0.2	±0.26°	HIC40 Mk4 V2				SA-3724-05			
												DWG No. TCP-3724-05 SA				Sht. 1 of 1			
												BRK No. SA-3724-05				DATE 18.06.2013			
<p>TAYLOR CONSTRUCTION PLANT LTD.                  QUAYSIDE PARK, BATES ROAD,                  MALDON, ESSEX, CH8 8FA                  TEL: +44 (0)1627 753441 EXT 848880                  WWW.TCP.EU.COM</p>																			



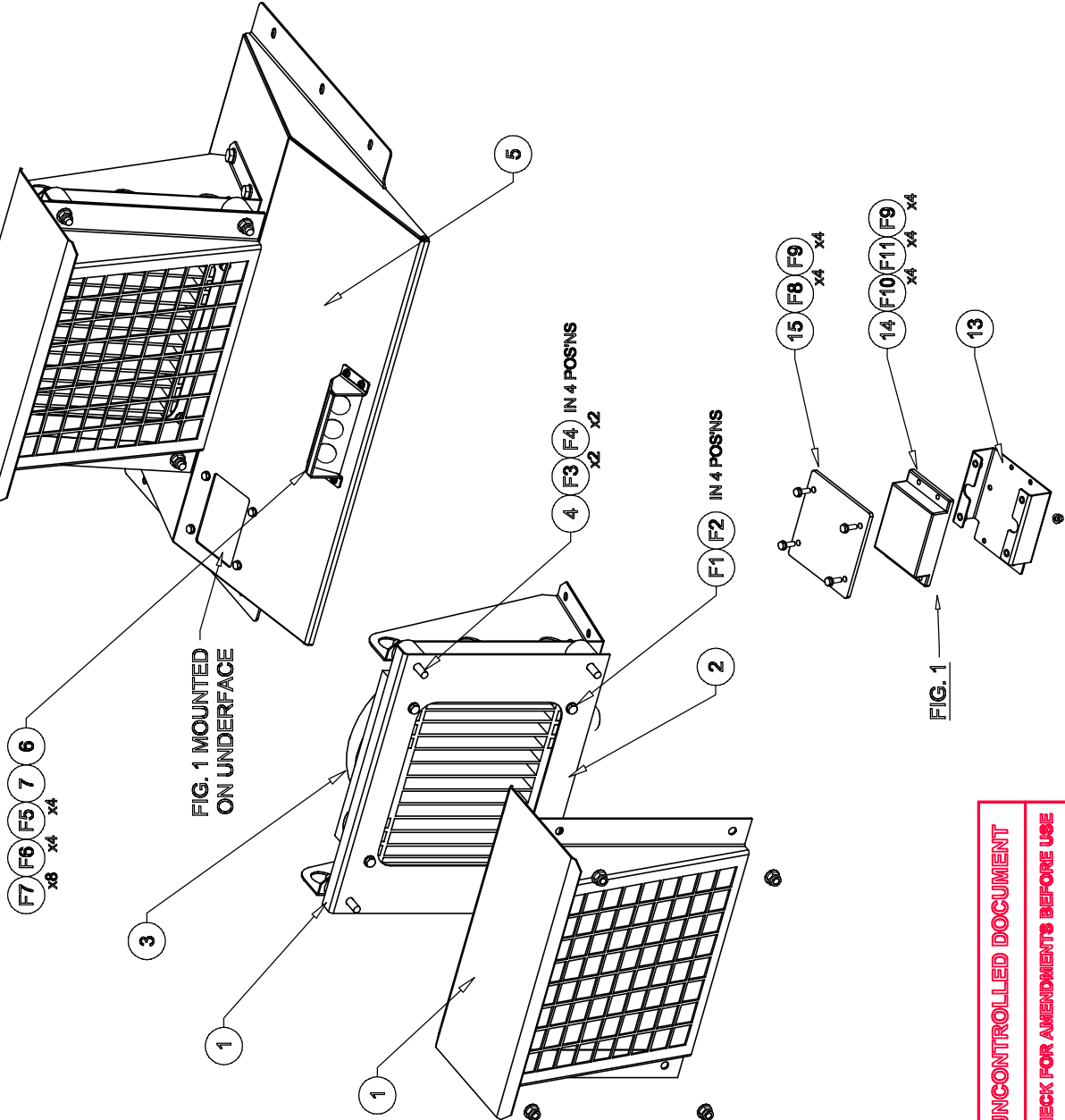

FIG. 1 MOUNTED ON UNDERFACE

FIG. 1

ITEM	DRG No.	PART/Kit No.	DESCRIPTION	QTY
1	TCP-1311	51-0172	OIL COOLER BRACKET SET	1
2	TCP-1316	51-0253	MOUNT PLATE, OIL COOLER	1
3		61-0008	OIL COOLER 12V	1
4		12-0023	AV MOUNT, OIL COOLER	4
5	TCP-1323	51-0057	TOP COVER	1
6	TCP-3797	51-3797	MOUNT PANEL, SAFETY LED	1
7		70-0405	LED, GREEN PANEL MOUNT	3
8	SEE TCP-1348 SA	62-0118	3/4 BSPP BLANKING PLUG	1
9	SEE TCP-1348 SA	62-0032	1/2-3/4 BSPP MALE-MALE	1
10	SEE TCP-1348 SA	62-0117	3/4-3/4 BSPP MALE MALE	1
11	SEE TCP-1348 SA	62-0014	3/4 DOWTY WASHER	2
12	SEE TCP-1348 SA	62-0011	1/2 DOWTY WASHER	1
13	TCP-3900	51-3900	BRACKET, TRACKER MOUNT V2	1
12		82-0235	TRACKER	1
12	TCP-3882	51-3882	WINDOW, TRACKER COVER	1
F1		01-0004	M6 x 12 HEX HD SCREW	4
F2		02-0004	M6 WASHER	4
F3		01-0007	M8 NYLOC NUT	8
F4		02-0011	M8 WASHER	8
F5		01-0152	M4 x 16 POZI PAN HD	4
F6		01-0019	M4 NYLOC NUT	4
F7		02-0028	M4 WASHER	8
F8		01-0175	M5 x 16 FLANGE HD BOLT	4
F9		02-0013	M5 WASHER	4
F10		01-0174	M5 X 20 FLANGE HD BOLT	4
F11		01-0085	M5 NYLOC NUT	4

UNCONTROLLED DOCUMENT  
CHECK FOR AMENDMENTS BEFORE USE

MATERIALS		MATL. AS PIECE PARTS	DIMENSIONS IN mm		TAYLOR CONSTRUCTION PLANT LTD.		TITLE: TOP COVER & OIL COOLER ASSY		DRN	GAN
FINISHES		FINISH. AS PIECE PARTS	SCALE	1:5	HIC40 Mik4 V2				CHKD	
TOLERANCES			GENERAL	±0.25	TAYLOR CONSTRUCTION PLANT LTD.				APPD	
HOLE DIA			CTR POSNS	±0.2	QUAYSIDE PARK, BATES ROAD,		SRK No. SA-3714-01		DATE	10.04.2012
ANGLES				±0.26°	MALDON, ESSEX, CH8 8FA		Sht. 1 of 1			
ISS		DESCRIPTION	DATE	DATE	WWW.TCP.EU.COM		DWG No. TCP-3714 SA			
A	INITIAL		04/12							

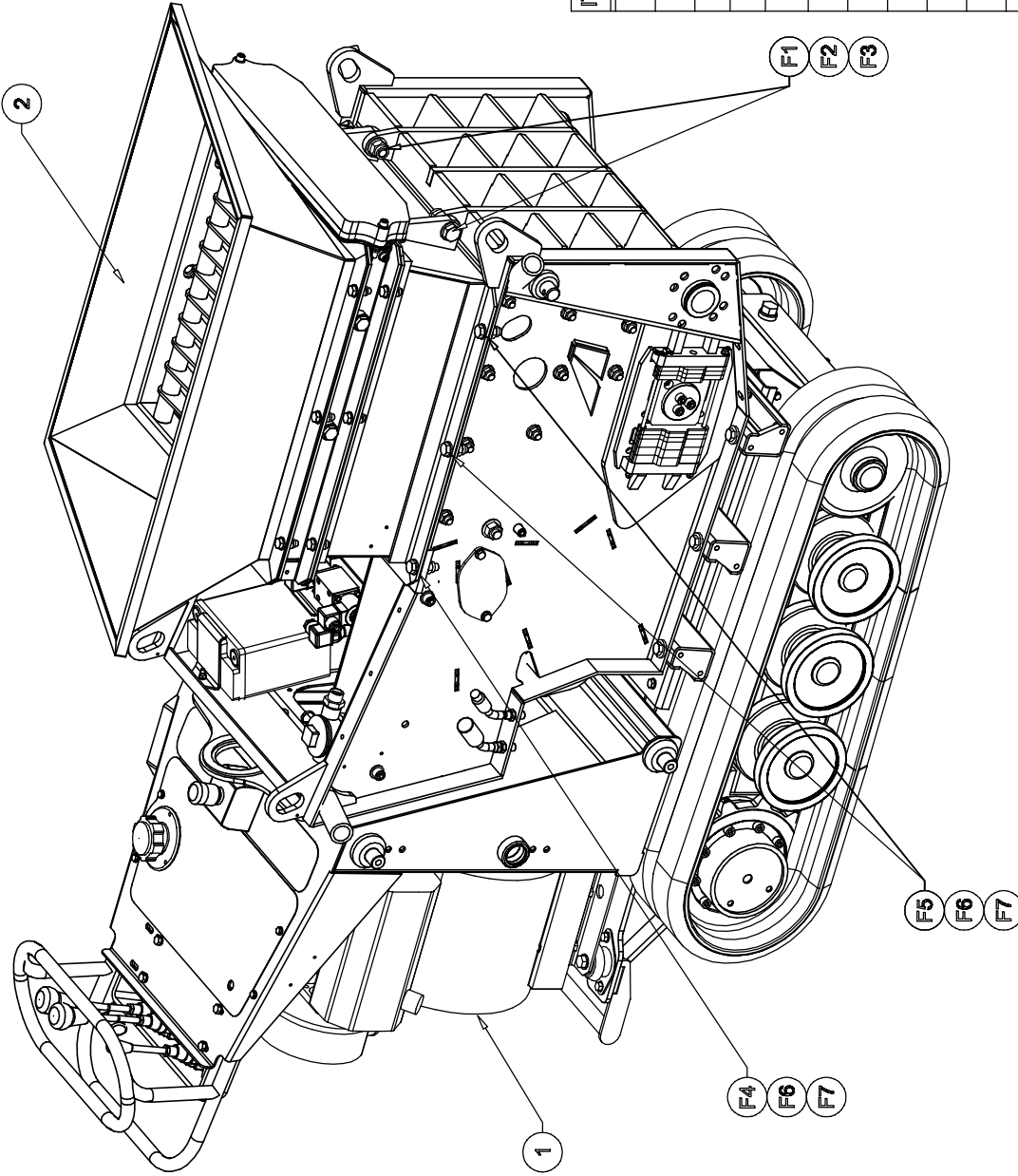

ITEM	DRG No.	PART/Kit No.	DESCRIPTION	QTY
1	TCP-3724-03 SA	SA-3724-03	CRUSHER ASSY, STAGE 3	1
2	TCP-3712-02 SA	SA-3712-02	HOPPER & CASSETTE ASSY, LONG	1
F1		01-0023	M16 x 55 HEX HD SETSCREW	2
F2		02-0025	M16 WASHER	4
F3		01-0029	M16 NYLOC NUT	2
F4		01-0135	M12 x 45 HEX HD SETSCREW	2
F5		01-0183	M12 x 35 HEX HD SETSCREW	4
F6		02-0021	M12 WASHER	12
F7		01-0038	M12 NYLOC NUT	6

UNCONTROLLED DOCUMENT  
CHECK FOR AMENDMENTS BEFORE USE

MATERIAL AS PIECE PARTS		DIMENSIONS IN mm		TITLE: CRUSHER ASSY, STAGE 4		DRN	GAN
FINISH:		SCALE 1:8	TOL'S: GENERAL ±0.25	HIC40 Mk4 V2		CHKD	
INITIAL ISSUE		HOLE CTRS POSNS ±0.2	HOLE Ø ±0.2	DWG No. TCP-3724-04 SA		APPD	
ISS	DESCRIPTION	ANGLES ±0.26°		Sht. 1 of 1		DATE	18.06.2013
				SA-3724-04			

TAYLOR CONSTRUCTION PLANT LTD.  
CLAYBIDE PARK, BATES ROAD,  
MILDON, ESSEX, CH8 8FA  
TEL: +44 (0)1707 753441 EXT 84380  
WWW.TCP.EU.COM

THIRD ANGLE PROJECTION

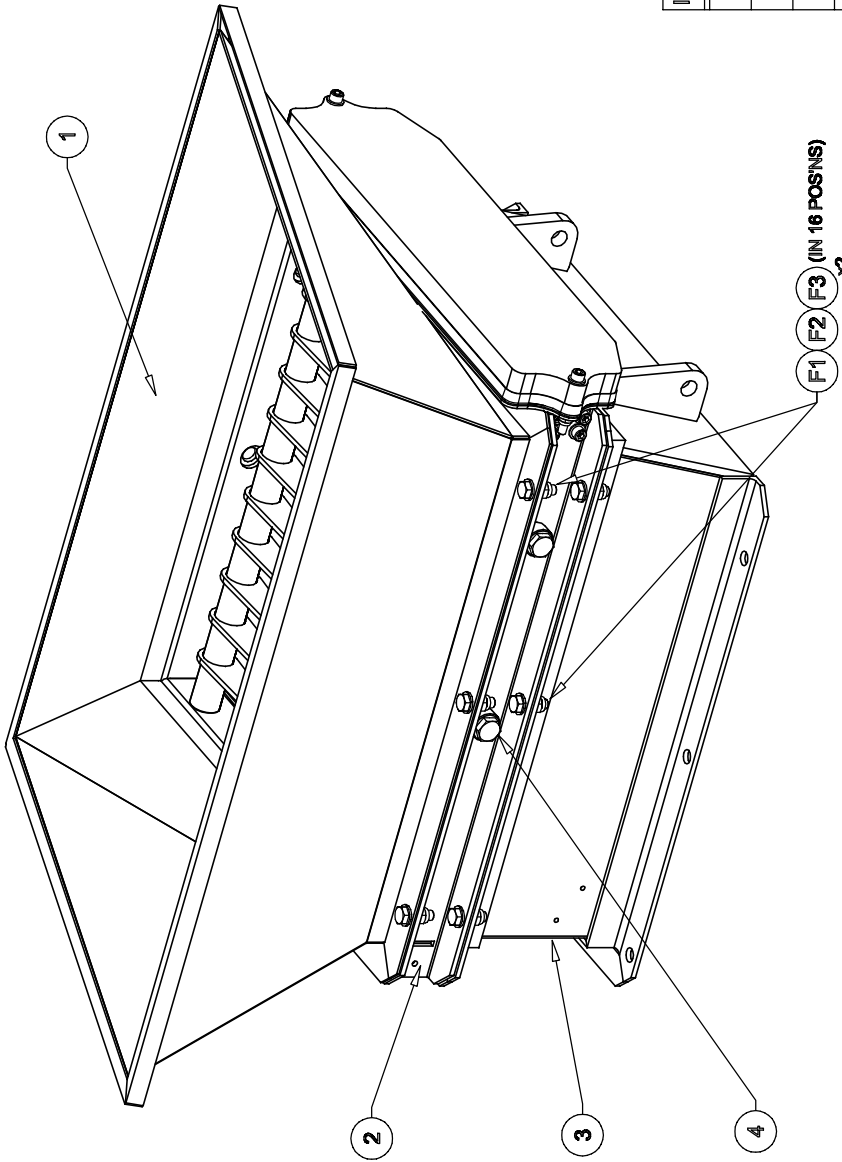

OPTIONAL  
(Not shown)

ITEM	DRG No.	PART/Kit No.	DESCRIPTION	QTY
1	TCP-1349	51-0034	MAIN FEED HOPPER	1
2	TCP-3711-02 SA	SA-3711-02	INFEED CASSETTE ASSY LONG	1
3	TCP-1350	51-0028	INFEED HOPPER LOWER	1
4		14-0008	3/8 BSPP HEX BLANKING PLUG	4
5		SA-3713-01	DUST SUPPRESSION KIT	A/R
F1		01-0042	M10 x 30 HEX HD SCREW	16
F2		01-0006	M10 NYLOC NUT	16
F3		02-0002	M10 WASHER	32

UNCONTROLLED DOCUMENT  
CHECK FOR AMENDMENTS BEFORE USE

ISS	INITIAL ISSUE	DESCRIPTION	CHKD	DATE	A	B	C	D	E	F	G	H
A				04/12								
					MATERIALS			DIMENSIONS IN				
					AS PIECE PARTS			SCALE				
					FINISH: CLEAN & DEBURR			1:5				
					AS PIECE PARTS			TOLS: GENERAL				
								±0.25				
								HOLE CTRS POSNS				
								±0.2				
								HOLE Ø				
								±0.2				
								ANGLES				
								±0.26°				
TAYLOR CONSTRUCTION PLANT LTD. CLAYBIDE PARK, BATES ROAD, MALDON, ESSEX, CH8 8FA TEL: +44 (0)1627 753441 EXT 843880 WWW.TCP.EU.COM												
TITLE: HOPPER & CASSETTE ASSY - LONG HIC40 Mk4 V2												
DWG No. TCP-3712-02 SA Sht. 1 of 1 BTK No. SA-3712-02 DATE 10.04.2012												

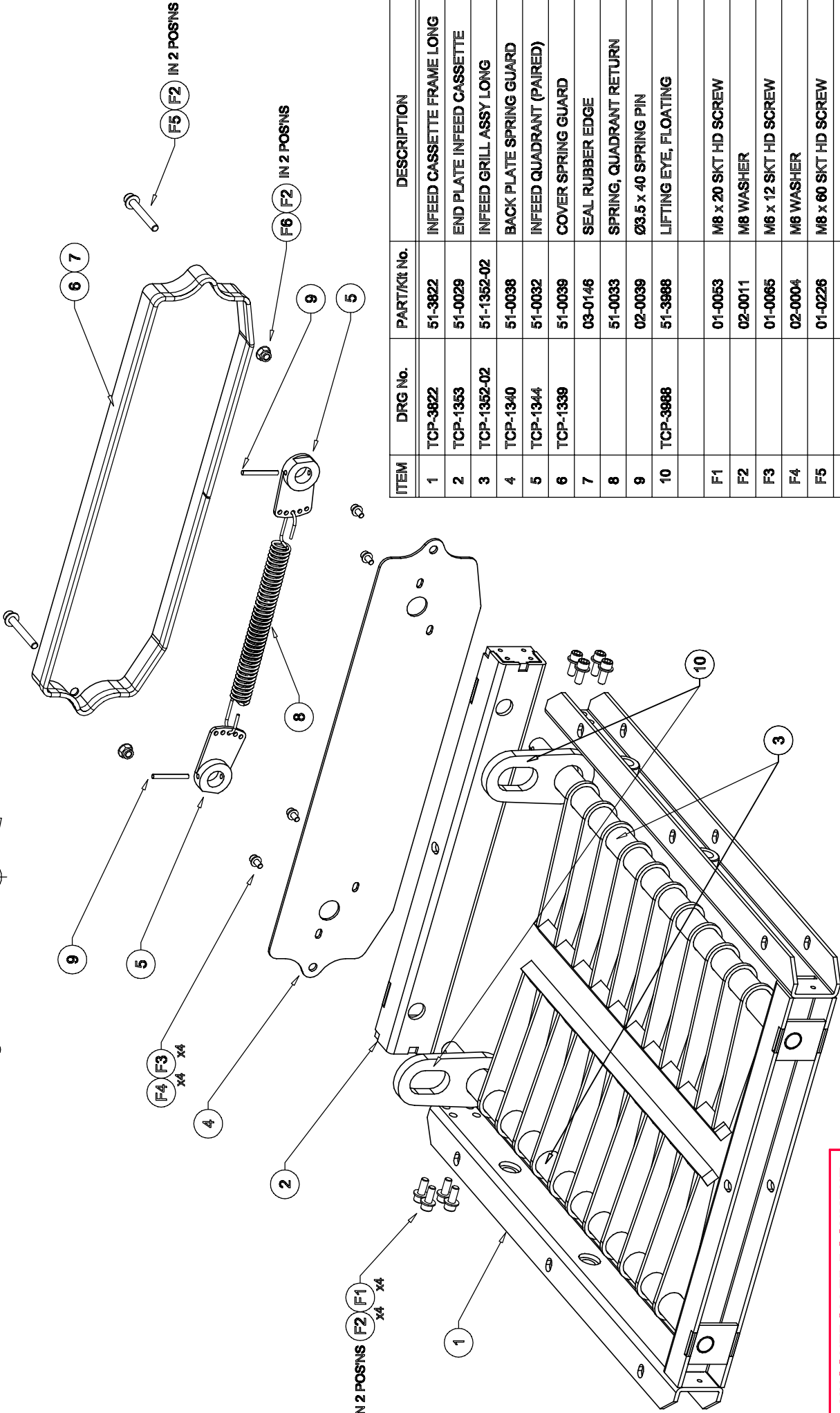

ITEM	DRG No.	PART/KIT No.	DESCRIPTION	QTY
1	TCP-3822	51-3822	INFEED CASSETTE FRAME LONG	1
2	TCP-1353	51-0029	END PLATE INFEED CASSETTE	1
3	TCP-1352-02	51-1352-02	INFEED GRILL ASSY LONG	2
4	TCP-1340	51-0038	BACK PLATE SPRING GUARD	1
5	TCP-1344	51-0032	INFEED QUADRANT (PAIRED)	1
6	TCP-1339	51-0039	COVER SPRING GUARD	1
7		03-0146	SEAL RUBBER EDGE	1M
8		51-0033	SPRING, QUADRANT RETURN	1
9		02-0039	Ø3.5 x 40 SPRING PIN	2
10	TCP-3986	51-3986	LIFTING EYE, FLOATING	2
F1		01-0053	M8 x 20 SKT HD SCREW	8
F2		02-0011	M8 WASHER	12
F3		01-0065	M6 x 12 SKT HD SCREW	4
F4		02-0004	M6 WASHER	4
F5		01-0226	M8 x 60 SKT HD SCREW	2
F6		01-0007	M8 NYLOC NUT	2

UNCONTROLLED DOCUMENT  
CHECK FOR AMENDMENTS BEFORE USE

ISS		A		B		C		D		E		F		G		H			
INITIAL ISSUE	DESCRIPTION	CHKD	DATE	MATERIALS		FINISH		DIMENSIONS IN		TAYLOR CONSTRUCTION PLANT LTD.		TITLE		DRN		GAN			
				MATERIALS: AS PIECE PARTS		FINISH: CLEAN & DEBURR AS PIECE PARTS		SCALE: 1:4 TOLS: GENERAL HOLE CTRS: POSNS HOLE Ø: ±0.25 ANGLES: ±0.2°		TAYLOR CONSTRUCTION PLANT LTD. QUAYSIDE PARK, BATES ROAD, MALDON, ESSEX, CH8 8FA TEL: +44 (0)1627 750441 EXT 848880 WWW.TCP.EU.COM		INFEED CASSETTE ASSY, LONG HIC40 Mik4 Y2		SA-3711-02 Sht. 1 of 1		DATE: 05.04.2012 APPD:		CHKD:	

THIRD ANGLE PROJECTION

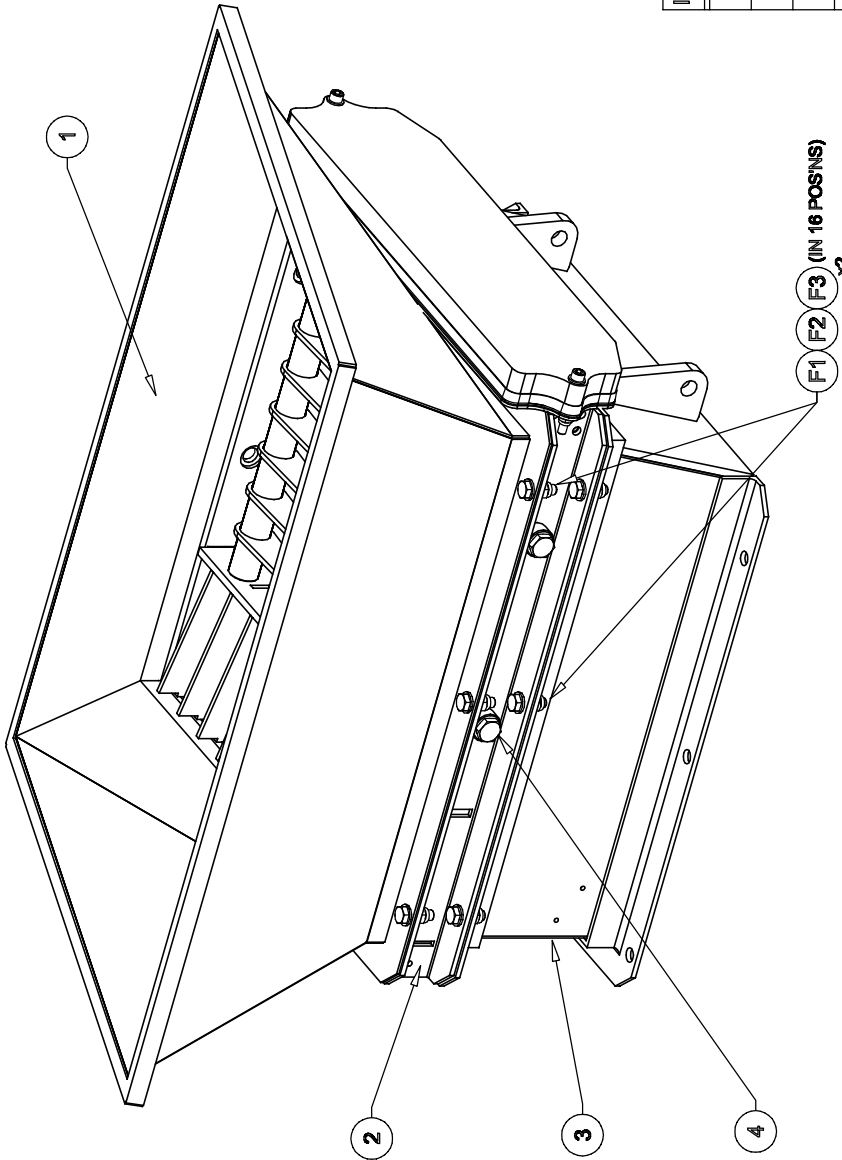

OPTIONAL  
(Not shown)

ITEM	DRG No.	PART/Kit No.	DESCRIPTION	QTY
1	TCP-1349	51-0034	MAIN FEED HOPPER	1
2	TCP-3711-01 SA	SA-3711-01	INFEED CASSETTE ASSY STD	1
3	TCP-1350	51-0028	INFEED HOPPER LOWER	1
4		14-0008	3/8 BSPP HEX BLANKING PLUG	4
5		SA-3713-01	DUST SUPPRESSION KIT	A/R
F1		01-0042	M10 x 30 HEX HD SCREW	16
F2		01-0006	M10 NYLOC NUT	16
F3		02-0002	M10 WASHER	32

UNCONTROLLED DOCUMENT  
CHECK FOR AMENDMENTS BEFORE USE

ISS		A		B		C		D		E		F		G		H					
ISS	DESCRIPTION	DATE	CHKD	DATE	CHKD	DATE	CHKD	DATE	CHKD	DATE	CHKD	DATE	CHKD	DATE	CHKD	DATE	CHKD				
A	INITIAL ISSUE	01/13																			
<table border="0" style="width: 100%;"> <tr> <td style="width: 50%; vertical-align: top;"> <p><b>TAYLOR CONSTRUCTION PLANT LTD.</b>                      CLAYBIDE PARK, BATES ROAD,                      MALDON, ESSEX, CH8 8FA                      TEL: +44 (0)1627 753441 EXT 843880                      WWW.TCP.EU.COM</p> </td> <td style="width: 50%; vertical-align: top;"> <p><b>TAYLOR CONSTRUCTION PLANT LTD.</b>                      TITLE: HOPPER &amp; CASSETTE ASSY - STD                      HIC40 Mk4 V2</p> </td> </tr> <tr> <td colspan="2"> <p>DWG No. TCP-3712-01 SA    Sht. 1 of 1    SK No. SA-3712-01</p> </td> </tr> </table>																		<p><b>TAYLOR CONSTRUCTION PLANT LTD.</b>                      CLAYBIDE PARK, BATES ROAD,                      MALDON, ESSEX, CH8 8FA                      TEL: +44 (0)1627 753441 EXT 843880                      WWW.TCP.EU.COM</p>	<p><b>TAYLOR CONSTRUCTION PLANT LTD.</b>                      TITLE: HOPPER &amp; CASSETTE ASSY - STD                      HIC40 Mk4 V2</p>	<p>DWG No. TCP-3712-01 SA    Sht. 1 of 1    SK No. SA-3712-01</p>	
<p><b>TAYLOR CONSTRUCTION PLANT LTD.</b>                      CLAYBIDE PARK, BATES ROAD,                      MALDON, ESSEX, CH8 8FA                      TEL: +44 (0)1627 753441 EXT 843880                      WWW.TCP.EU.COM</p>	<p><b>TAYLOR CONSTRUCTION PLANT LTD.</b>                      TITLE: HOPPER &amp; CASSETTE ASSY - STD                      HIC40 Mk4 V2</p>																				
<p>DWG No. TCP-3712-01 SA    Sht. 1 of 1    SK No. SA-3712-01</p>																					



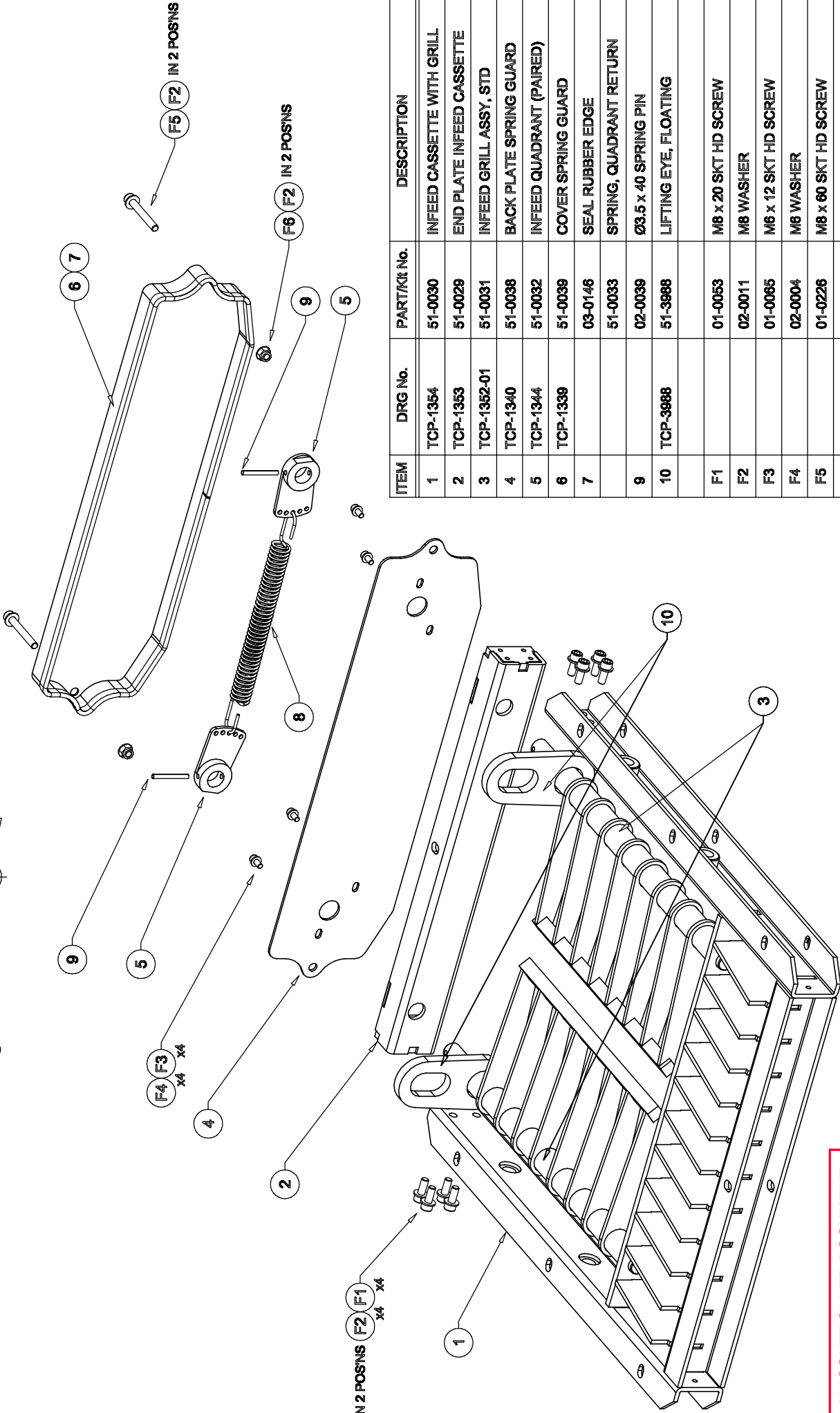

ITEM	DRG No.	PART/KIT No.	DESCRIPTION	QTY
1	TCP-1354	51-0030	INFEED CASSETTE WITH GRILL	1
2	TCP-1353	51-0029	END PLATE INFEED CASSETTE	1
3	TCP-1352-01	51-0031	INFEED GRILL ASSY, STD	2
4	TCP-1340	51-0038	BACK PLATE SPRING GUARD	1
5	TCP-1344	51-0032	INFEED QUADRANT (PAIRED)	1
6	TCP-1339	51-0039	COVER SPRING GUARD	1
7		03-0146	SEAL RUBBER EDGE	1M
8		51-0033	SPRING, QUADRANT RETURN	1
9		02-0039	Ø3.5 x 40 SPRING PIN	2
10	TCP-3986	51-3986	LIFTING EYE, FLOATING	2
F1		01-0053	M8 x 20 SKT HD SCREW	8
F2		02-0011	M8 WASHER	12
F3		01-0065	M6 x 12 SKT HD SCREW	4
F4		02-0004	M6 WASHER	4
F5		01-0226	M8 x 60 SKT HD SCREW	2
F6		01-0007	M8 NYLOC NUT	2

UNCONTROLLED DOCUMENT  
CHECK FOR AMENDMENTS BEFORE USE

ISS		DESCRIPTION	CHKD	DATE	MATERIALS		DIMENSIONS IN		TAYLOR CONSTRUCTION PLANT LTD.		TITLE		DRN	GAN
A	INITIAL	ISSUE	DATE	DATE	MATL.	AS PIECE PARTS	SCALE	1:4	TOOL'S	GENERAL	QUAYSIDE PARK, BATES ROAD, MALDON, ESSEX, CH8 8FA	HIC40 Mk4 V2	CHKD	
B	DESCRIPTION	DATE	DATE	DATE	FINISH:	CLEAN & DEBURR	HOLE Ø	±0.25	AS PIECE PARTS	WWW.TCP.EU.COM	TE: +44(0)1627 750441 EXT 848880	SA-3711-01	APPD	
C					AS PIECE PARTS	ANGLES	±0.2					SA-3711-01		
D							±0.26"					SA-3711-01		
E												SA-3711-01		
F												SA-3711-01		
G												SA-3711-01		
H												SA-3711-01		

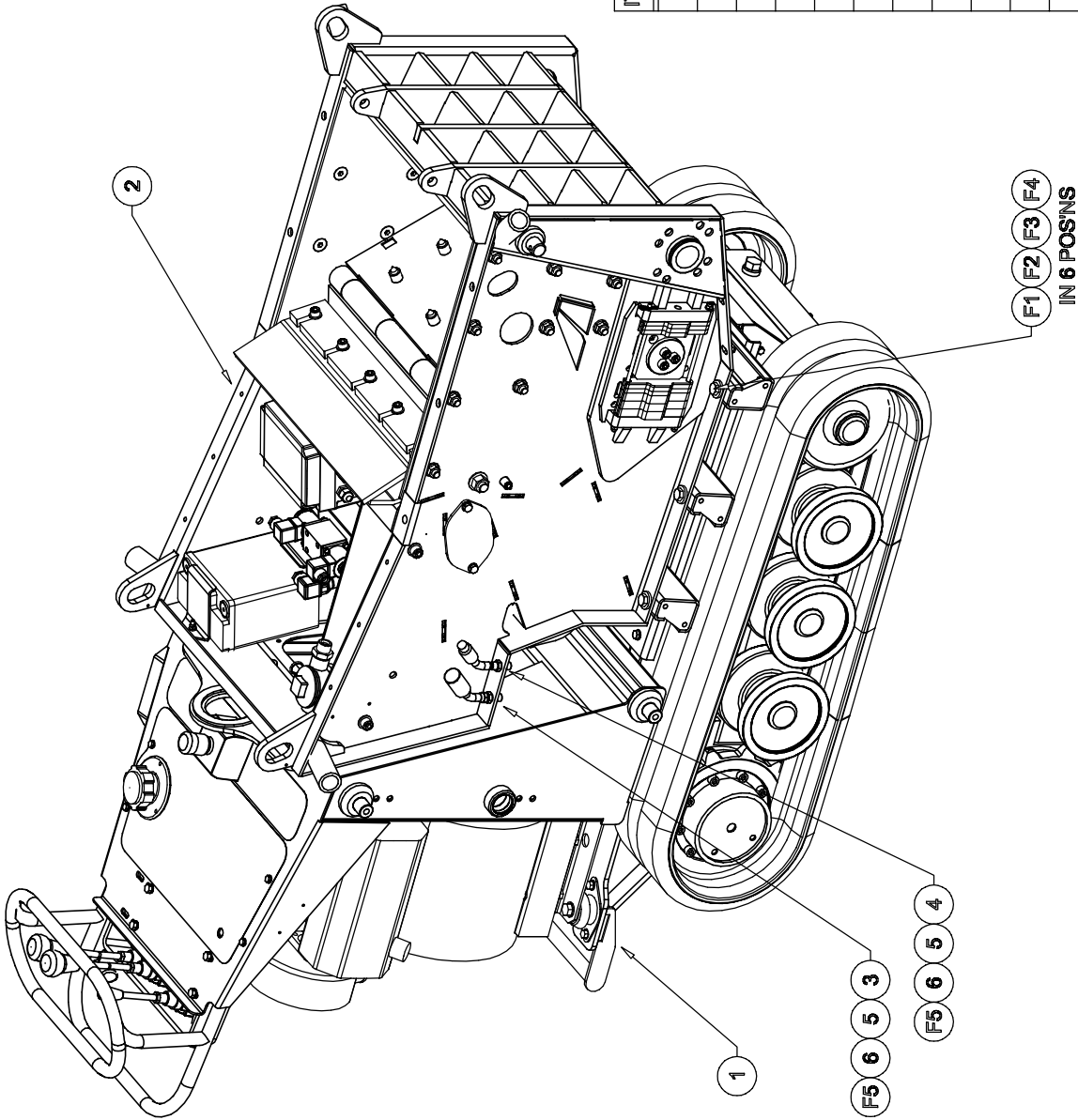

ITEM	DRG No.	PART/Kit No.	DESCRIPTION	QTY
1	TCP-3724-01 SA	SA-3742-01	CRUSHER ASSY, STAGE 1	1
2	TCP-3724-02 SA	SA-3724-02	CRUSHER ASSY, STAGE 2	2
3		62-0064	1/4 BSP FEMALE COUPLING F/F	1
4		62-0065	1/4 BSP MALE COUPLING F/F	1
5		620234	1/4 BSP M/M BULKHEAD c/w NUT	2
6		03-0066	1/4 BSP M/F 45° COMPACT ELBOW	2
F1		01-0083	M12 x 35 HEX HD SETSCREW	6
F2		02-0044	M12 CLAMP WASHER (Ø30 x 4)	6
F3		02-0021	M12 WASHER	6
F4		01-0038	M12 NYLOC NUT	6
F5		02-0002	M10 NYLOC NUT	4

ISS	INITIAL ISSUE	DESCRIPTION	CHKD	DATE	A	B	C	D	E	F	G	H
				08/13								
MATERIALS				DIMENSIONS IN mm SCALE 1:8 TOL'S: GENERAL ±0.25 HOLE CTRS POSNS ±0.2 HOLE Ø ±0.2 ANGLES ±0.26°								
FINISH				TAYLOR CONSTRUCTION PLANT LTD. CLAYBIDE PARK, BATES ROAD, MALDON, ESSEX, CH8 8FA TEL: +44 (0)1627 753441 EXT 848880 WWW.TCP.EU.COM								
TITLE: CRUSHER ASSY, STAGE 3				HIC40 Mk4 V2 DRN GAN CHKD APPD DATE 17.06.2013								
DWG No. TCP-3724-03 SA				Sht. 1 of 1 BTK No. SA-3724-03								

UNCONTROLLED DOCUMENT  
CHECK FOR AMENDMENTS BEFORE USE

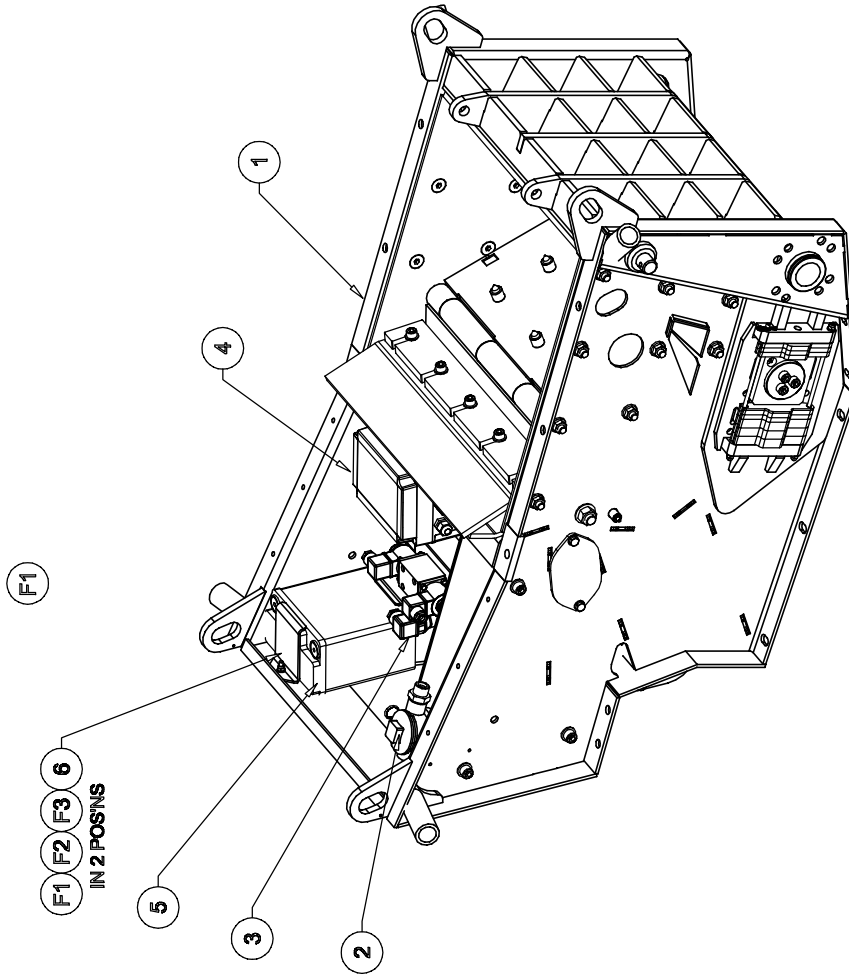

ITEM	DRG No.	PART/Kit No.	DESCRIPTION	QTY
1	TCP-3710 SA	SA-3710-01	MAIN BODY ASSY Mk4 v2	1
2	TCP-3715 SA	SA-3715-01	HEADER TANK ASSY	1
3	TCP-3720 SA	SA-3720-01	CRUSH CONTROL VALVE ASSY	1
4	TCP-3721 SA	SA-3721-01	CONTROL BOX ASSY & LOOM	1
5		70-0037	BATTERY	1
6	TCP-058-02	51-0132	BATTERY CLAMP	2
7	TCP-2858	73-0050	BATTERY LEADS	1pr
6	TCP-2859	73-0051	NEGATIVE EARTH STRAP	1
8		30-0051	FOAM STRIP 19 x 6 S/A	0.7M
F1		01-0074	M6 x 30 HEX HD SETSCREW	2
F2		01-0017	M6 NYLOC NUT	2
F3		02-0004	M6 WASHER	4

UNCONTROLLED DOCUMENT  
CHECK FOR AMENDMENTS BEFORE USE

ISS		A		B		C		D		E		F		G		H	
ISS	DESCRIPTION	CHKD	DATE					DIMENSIONS IN mm		MATERIAL		TAYLOR CONSTRUCTION PLANT LTD.		TITLE		DRN	GAN
A	INITIAL ISSUE		08/13	MATERIAL AS PIECE PARTS				SCALE 1:8		FINISH		TAYLOR CONSTRUCTION PLANT LTD.		CRUSHER ASSY, STAGE 2			CHKD
								TOLERANCES				CLAYBIDE PARK, BATES ROAD,		HIC40 Mk4 v2			APPD
								HOLE CTRS POSNS				MALDON, ESSEX, CH8 8FA		SA-3724-02			DATE
								HOLE Ø				TEL: +44 (0)1627 753441 (EXT 848880)		SA-3724-02			12.06.2013
								ANGLES				WWW.TCP.EU.COM		SA-3724-02			
								±0.25						Sht. 1 of 1			
								±0.2						DWG No. TCP-3724-02 SA			
								±0.26°						Sht. 1 of 1			



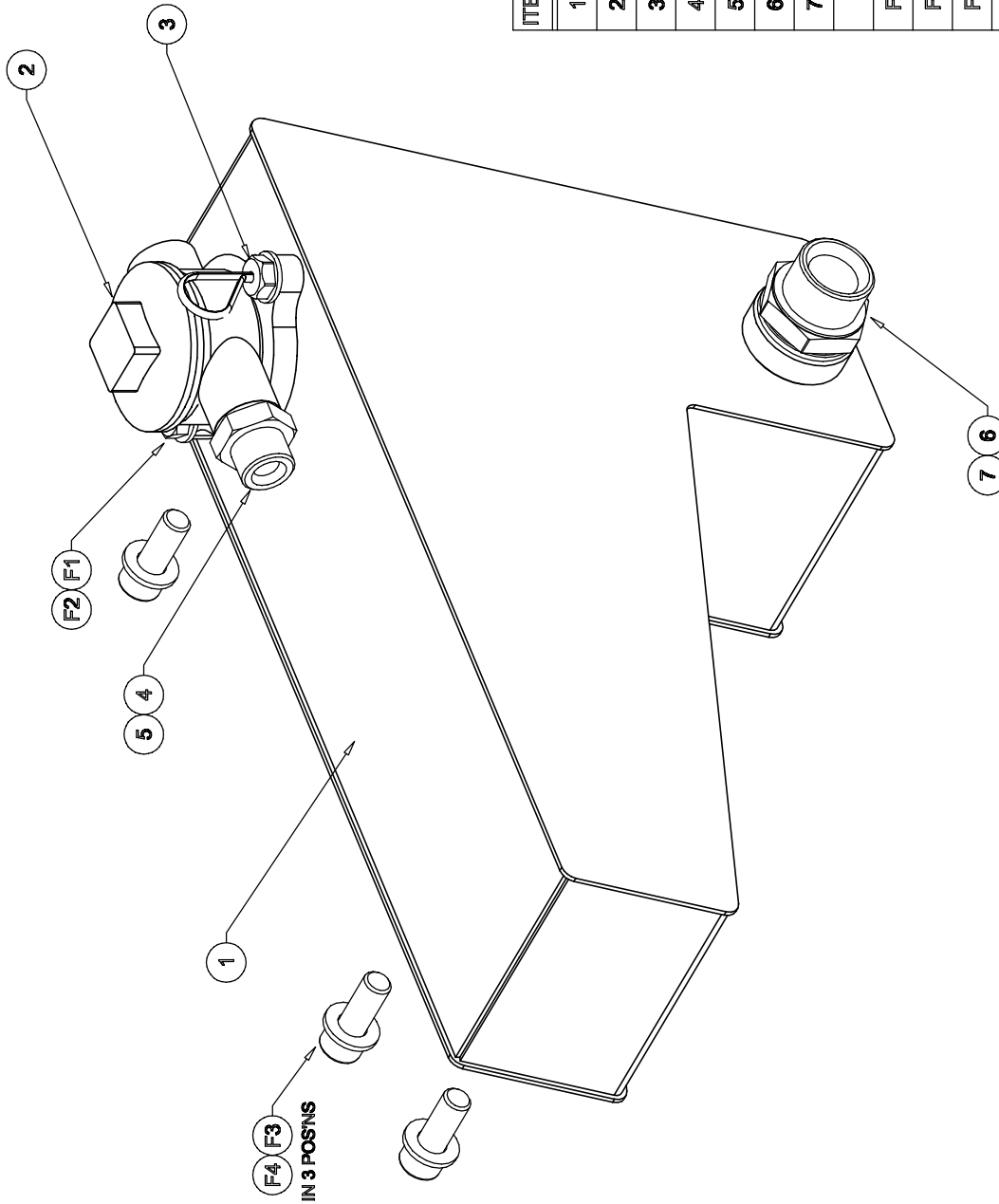

ITEM	DRG No.	PART/Kit No.	DESCRIPTION	QTY
1	TCP-1167	51-0283	TOP HEADER TANK	1
2		63-0008	HYDRAULIC RETURN FILTER	1
3		63-0010	DIPSTICK ASSY	1
4	SEE TCP-1348 SA	62-0010	1/2-5/8 BSPP MALE-MALE	1
5	SEE TCP-1348 SA	62-0011	1/2 DOWTY WASHER	1
6	SEE TCP-1348 SA	62-0139	1" BSPP MALE-MALE	1
7	SEE TCP-1348 SA	62-0062	1" DOWTY WASHER	1
F1		01-0010	M10 x 25 HEX SET SCREW	1
F2		02-0002	M10 WASHER	1
F3		01-0015	M12 x 25 SKT HD SCREW	3
F4		02-0021	M12 WASHER	3

UNCONTROLLED DOCUMENT  
CHECK FOR AMENDMENTS BEFORE USE

ISS		A		B		C		D		E		F		G		H	
INITIAL ISSUE	DESCRIPTION	CHKD	DATE	MATERIALS		FINISHES		DIMENSIONS		TOLERANCES		TITLES		DRAWING		REVISIONS	
				MATERIALS AS PIECE PARTS		FINISHES AS PIECE PARTS		DIMENSIONS IN mm SCALE 1:2 TOLS: GENERAL ±0.25 HOLE CTRS POSNS ±0.2 HOLE Ø ±0.2 ANGLES ±0.26°		TOLERANCES		TITLES: HEADER TANK ASSY HIC40 Mk4		DRAWING: DWG No. TCP-3715 SA Sht. 1 of 1		REVISIONS: STRK No. SA-3715-01 DATE 25.04.2012	
<p style="text-align: center;">TAYLOR CONSTRUCTION PLANT LTD.  <small>CLAYBIDE PARK, BATES ROAD,                      MALDON, ESSEX, CH8 8FA                      TEL: +44 (0)1627 750441 EXT 848880                      WWW.TCP.EU.COM</small></p>																	

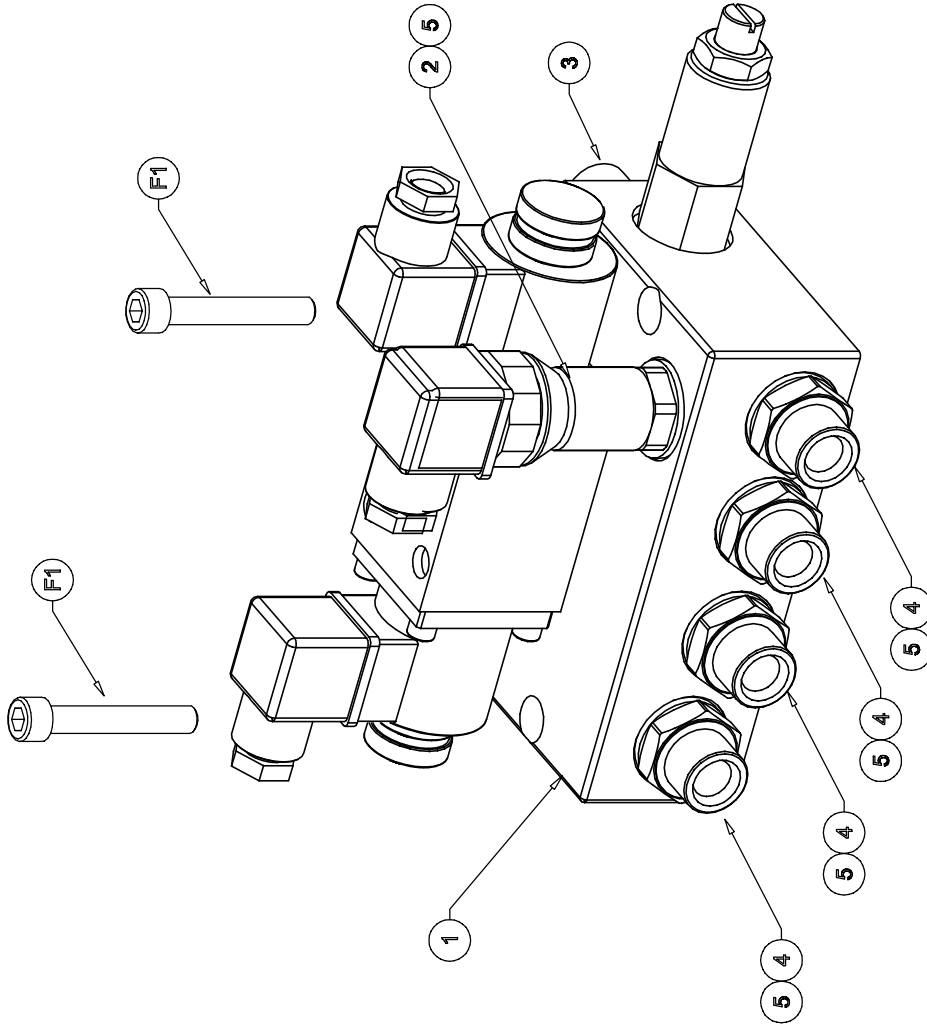

ITEM	DRG No.	PART/Kit No.	DESCRIPTION	QTY
1		60-0041	CRUSHER CONTROL VALVE	1
2		72-0020	PRESSURE TRANSDUCER	1
3		62-0233	1/4 BSP TEST POINT	1
4		62-0009	1/2 BSP MALE-MALE	4
5		62-0011	1/2 DOWTY WASHER	5
F1		01-0317	M8 x 50 SKT HD SCREW	2

UNCONTROLLED DOCUMENT  
CHECK FOR AMENDMENTS BEFORE USE

ISS		A		B		C		D		E		F		G		H	
INITIAL ISSUE		DESCRIPTION		CHKD	DATE	MATERIAL AS PIECE PARTS		DIMENSIONS IN mm		TAYLOR CONSTRUCTION PLANT LTD.		TITLE: CRUSHER CONTROL VALVE ASSY		DRN	GAN	CHKD	
04/13						FINISH: CLEAN & DEBURR		SCALE: 1:1.5 TOLS: GENERAL HOLE CTRS POSNS HOLE Ø ANGLES		CLAYBIDE PARK, BATES ROAD, MALDON, ESSEX, CM8 8FA TEL: +44 (0)1627 750441 EXT 848880 WWW.TCP.EU.COM		HIC40 MK3 & 4				APPD	
												SA-3720-01		DATE		17.04.2013	
												Sht. 1 of 1		SA-3720-01			

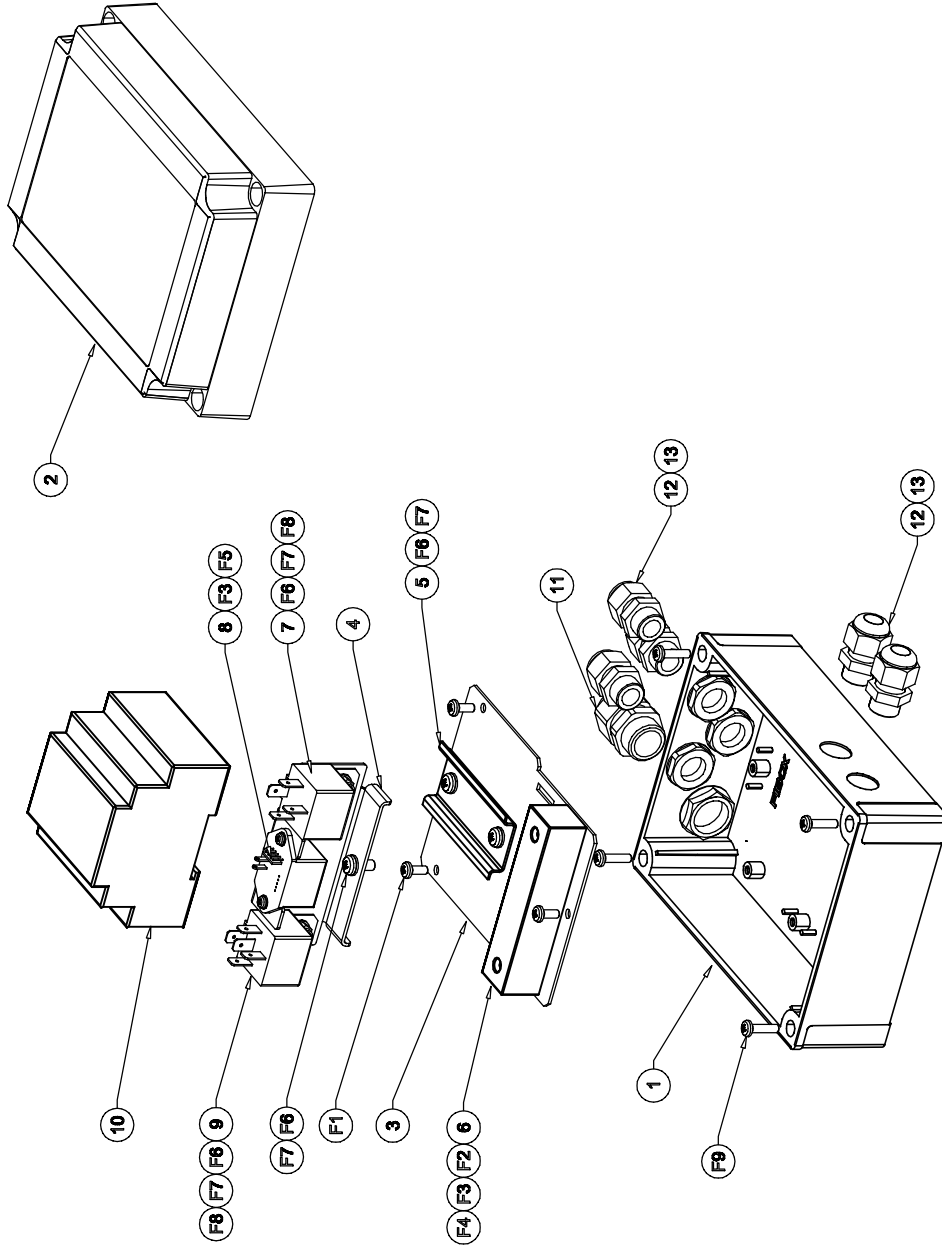

NOTE:  
ITEM 14 NOT SHOWN.

ITEM	DRG No.	PART/Kit No.	DESCRIPTION	QTY
1	TCP-3984	70-3884	CONTROL BOX BASE	1
2			CONTROL BOX LID	1
3	TCP-3977	51-3977	CHASSIS PLATE	1
4	TCP-3978	51-3978	BRACKET, RELAY SUPPORT	1
5	TCP-3979	70-3979	DIN RAIL, LOGO	1
6		71-0237	TERMINAL BLOCK, 12 WAY	1
7		71-0006	RELAY 12V	1
8		70-3884-05	CONTROLLER, CRUSHER	1
9		70-0024	RELAY 12V, CHANGEOVER	1
10		74-0001	LOGO CONTROLLER	1
11		71-0035	CABLE GLAND M20 + GLAND NUT	1
12		71-0379	CABLE GLAND M15	5
13		71-3749	GLAND NUT M15	5
14	TCP-33721 WL	73-3721	LOOM ASSY, CONTROL BOX	1
F1			SUPPLIED WITH 70-3884	3
F2		01-0245	M3 x 20 POZI PAN HD SCREW	2
F3		02-0017	M3 WASHER	4
F4		01-0032	M3 NYLOC NUT	2
F5		01-0031	M3 x 12 POZI PAN HD SCREW	2
F6		01-0083	M5 x 12 POZI PAN HD SCREW	5
F7		020013	M5 WASHER	7
F8		01-0085	M5 NYLOC NUT	2
F9		01-0152	M4 x 16 POZI PAN HD SCREW	4

UNCONTROLLED DOCUMENT  
CHECK FOR AMENDMENTS BEFORE USE

DIMENSIONS IN mm		TAYLOR CONSTRUCTION PLANT LTD.	
1:2		HIC40 Mik4 V2	
TOLS: GENERAL	+0.25	TITLE: CONTROL BOX ASSY, CRUSHER	
HOLE Ø	+0.2	DRN GAN	
ANGLES	+0.26°	CHKD	
MATERIALS		DATE	
AS PIECE PARTS		30.04.2013	
FINISH: CLEAN & DEBURR		APPD	
AS PIECE PARTS		DATE	
04/13		SA-3721-01	
ISS		Sht. 1 of 1	
DESCRIPTION		DWG No. TCP-3721 SA	
CHKD		Sht. No.	
DATE		SA-3721-01	

THIS DRAWING IS THE PROPERTY OF TAYLOR CONSTRUCTION PLANT LTD. AND MUST NOT BE COPIED, REPRODUCED OR DISCLOSED EXCEPT AS AUTHORIZED IN WRITING BY TAYLOR CONSTRUCTION PLANT LTD. © 2011

THIRD ANGLE PROJECTION

TAYLOR CONSTRUCTION PLANT LTD. RESERVE THE RIGHT TO CHANGE PRODUCTS & SPECIFICATIONS WITHOUT PRIOR NOTICE.

DWG No. TCP-3710 SA

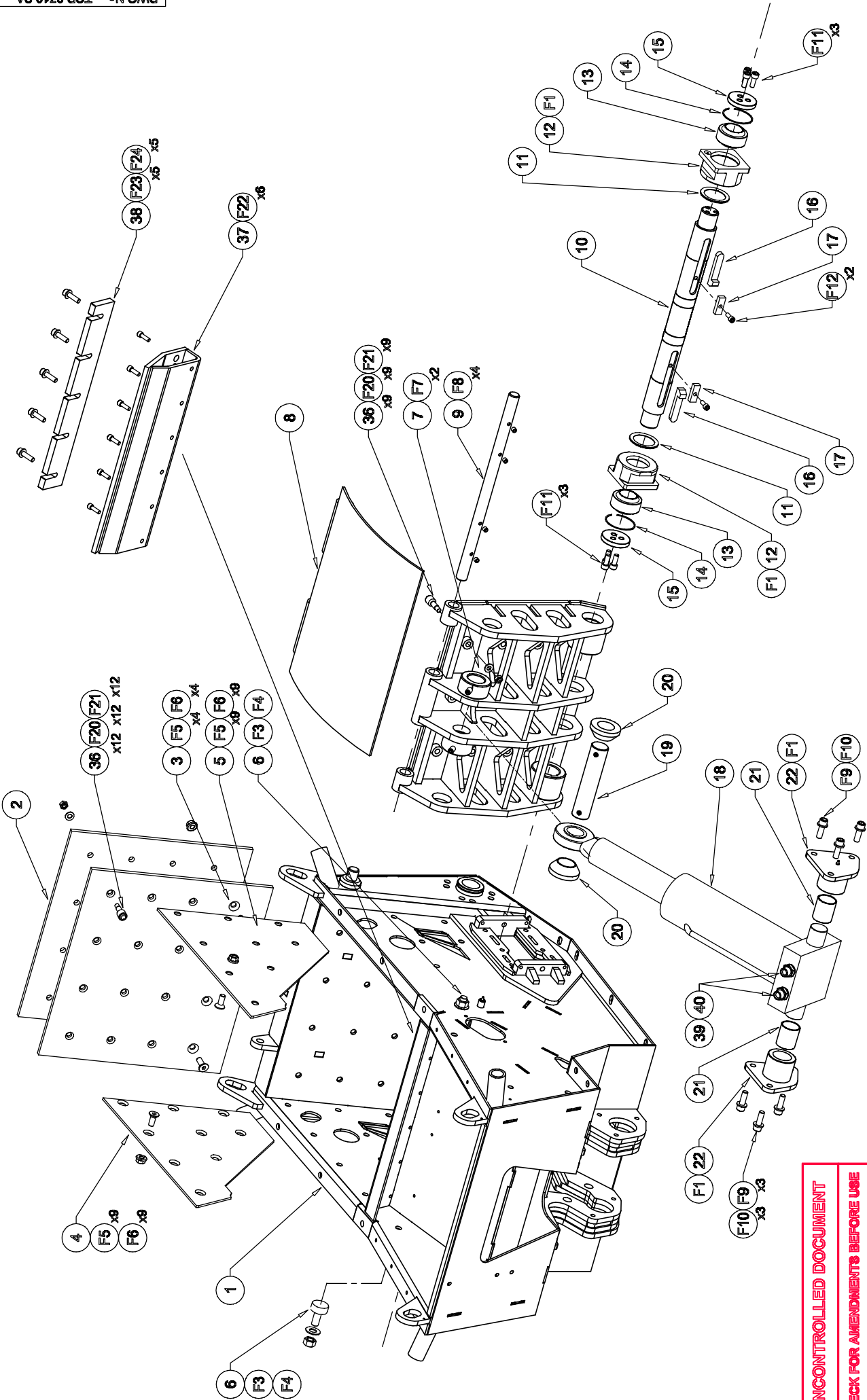

UNCONTROLLED DOCUMENT  
CHECK FOR AMENDMENTS BEFORE USE

ISS		A		B		C		D		E		F		G		H	
INITIAL ISSUE		DESCRIPTION		CHKD		DATE		MATERIAL		FINISH		DIMENSIONS IN		SCALE		TOLERANCES	
09/11								AS PIECE PARTS		AS PIECE PARTS		mm		1:8		±0.25	
								GENERAL		HOLE CTRS/POSNS		±0.2		HOLE Ø		±0.2	
								ANGLES		±0.26°							
<p>TAYLOR CONSTRUCTION PLANT LTD.          CLAYBIDE PARK, BATES ROAD,          MALDON, ESSEX, CH8 8FA          TEL: +44 (0)1627 753441 EXT 848880          WWW.TCP.EU.COM</p>																	
<p>TITLE: MAIN BODY ASSY, MINI CRUSHER.          HIC40 Mk4 V2</p>																	
<p>DRN GAN          CHKD          APPD          DATE</p>																	
<p>DWG No. TCP-3710 SA Sht. 1 of 3 SRTK No. SA-3710-01 DATE 20.09.2011</p>																	

THIS DRAWING IS THE PROPERTY OF TAYLOR CONSTRUCTION PLANT LTD. AND MUST NOT BE COPIED, REPRODUCED OR DISCLOSED EXCEPT AS AUTHORIZED IN WRITING BY TAYLOR CONSTRUCTION PLANT LTD. © 2011

THIRD ANGLE PROJECTION

TAYLOR CONSTRUCTION PLANT LTD. RESERVE THE RIGHT TO CHANGE PRODUCTS & SPECIFICATIONS WITHOUT PRIOR NOTICE.

DWG No. TCP-3710 SA

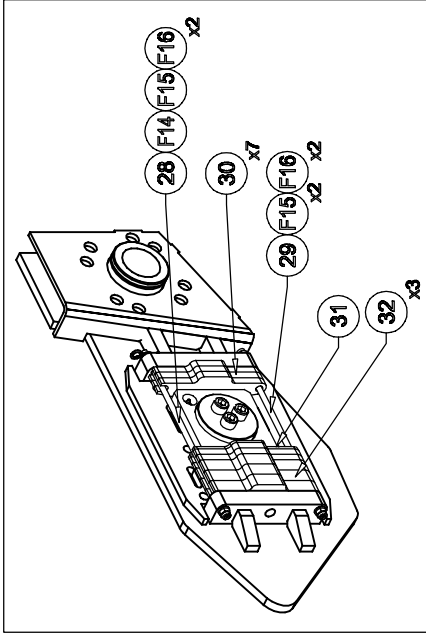
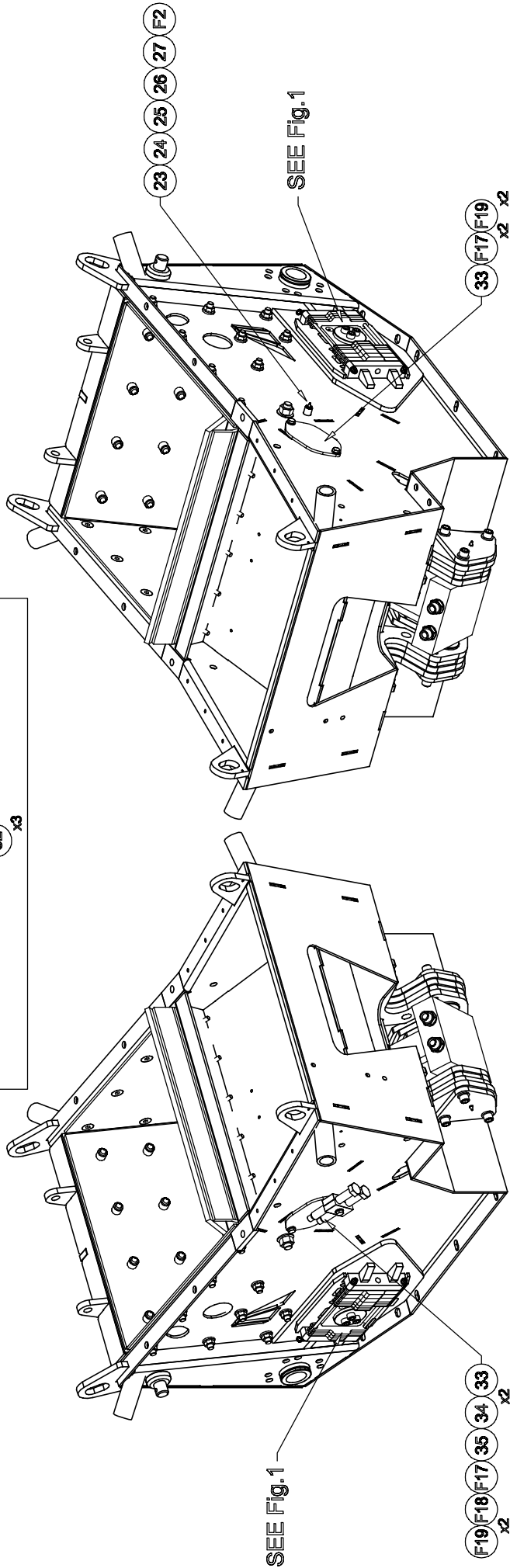

Fig. 1  
LH & RH SIDE  
IDENTICAL



LH SIDE  
AS VIEWED FROM  
OPERATOR END

RH SIDE  
AS VIEWED FROM  
OPERATOR END

UNCONTROLLED DOCUMENT  
CHECK FOR AMENDMENTS BEFORE USE

ISS		A		B		C		D		E		F		G		H				
ISS	DESCRIPTION	DATE	CHKD	DATE	ISS	DESCRIPTION	DATE	CHKD	DATE	ISS	DESCRIPTION	DATE	CHKD	DATE	ISS	DESCRIPTION	DATE	CHKD	DATE	
A	INITIAL ISSUE	09/11																		
MATERIALS		AS PIECE PARTS		FINISH		AS PIECE PARTS		DIMENSIONS IN		TOLERANCES		TITLE		DRAWING NO.		DATE		DRAWN BY		
								mm		1:8		TAYLOR CONSTRUCTION PLANT LTD.		TCP-3710 SA		20.09.2011		GAN		
								±0.25		±0.2		HIC40 Mk4 V2		SA-3710-01		20.09.2011		CHKD		
								±0.2		±0.2		HIC40 Mk4 V2		SA-3710-01		20.09.2011		APPD		
								±0.26°		±0.26°		HIC40 Mk4 V2		SA-3710-01		20.09.2011		DATE		
												TAYLOR CONSTRUCTION PLANT LTD.		SA-3710-01		20.09.2011		DATE		
												CLAYBIDE PARK, BATES ROAD,		SA-3710-01		20.09.2011		DATE		
												MALDON, ESSEX, CH48 8FA		SA-3710-01		20.09.2011		DATE		
												TEL: +44 (0)1627 753441 (EXT 848880)		SA-3710-01		20.09.2011		DATE		
												WWW.TCP.EU.COM		SA-3710-01		20.09.2011		DATE		

THIS DRAWING IS THE PROPERTY OF TAYLOR CONSTRUCTION PLANT LTD. AND MUST NOT BE COPIED REPRODUCED OR DISCLOSED EXCEPT AS AUTHORISED IN WRITING BY TAYLOR CONSTRUCTION PLANT LTD. © 2011

**THIRD ANGLE PROJECTION**

TAYLOR CONSTRUCTION PLANT LTD. RESERVE THE RIGHT TO CHANGE PRODUCTS & SPECIFICATIONS WITHOUT PRIOR NOTICE.

ITEM	DRG No.	PART/KIT No.	DESCRIPTION	QTY
1	TCP-3825-01	51-0026	MAIN BODY ASSY, WELDED	1
2	TCP-1347	51-0275	PACKING PLATE	A/R
3	TCP-1342	51-0035	WEAR PLATE WITH TEETH	1
4	TCP-1343-02	51-0036	WEAR PLATE, FIXED SIDE LH	1
5	TCP-1343-01	51-0037	WEAR PLATE, FIXED SIDE RH	1
6		20-0007	BEARING, CURVED PLATE	2
7	TCP-1355	51-0027	CRUSHER JAW LESS TEETH	1
8	TCP-1337	51-0045	GATING PLATE, RAM TOP	1
9	TCP-1336	51-0046	PIN, GATING PLATE	1
10	TCP-1072	51-0164	MAIN SHAFT, CRUSHER JAW	1
11		40-0116	SPRING, SHAFT PRE-LOAD	4
12	TCP-1073	51-0165	BEARING BLOCK, MAIN SHAFT	2
14		20-0131	BEARING, MAIN SHAFT	2
14		02-0144	SNAP RING, Ø68 INTERNAL	2
15	TCP-1070	51-0167	END PLATE, MAIN SHAFT	2
16	TCP-1305	51-0053	KEY, RAM JAW SHAFT	2
17	TCP-1306	51-0054	KEEPER, RAM JAW SHAFT KEY	2
18		60-0080	RAM CYLINDER WITH ROD EYE	1
19	TCP-1341	51-0044	PIN, TOP RAM PIVOT	1
20	TCP-1320	51-0166	SPACER, TOP RAM PIVOT	2
21		20-0005	BEARING, LOWER RAM PIVOT	2
22	TCP-1307	51-0043	PIVOT, LOWER RAM PIVOT	2
23		62-0173	1/8 BSP COPPER WASHER	2
24		62-0174	1/8 x 1/4 BSP MALE/MALE ADAPTER	1
25		62-0197	1/8 BSP BONDED SEAL	1
26		62-0200	1/8 BSP BANJO BOLT	1
27		62-0214	1/4 1W 900 CL 90° C-1/4 BANJO	1
28	TCP-1335-02	51-0048	TOP PIN, ADJUSTACRUSH	2
29	TCP-1335-01	51-0047	BOTTON PIN, ADJUSTACRUSH	2
30	TCP-1338-02	51-0041	SPACER, ADJUSTACRUSH 8mm	14
31	TCP-1338-01	51-0042	SPACER, ADJUSTACRUSH 3mm	2
32	TCP-1338-03	51-0040	SPACER, ADJUSTACRUSH 15mm	6
33	TCP-1363-05	51-0320	COVER PLATE, SAFETY	2
34		82-0001	M16 TRACK JACKING BOLTS	2
35		61-0015	Ø16 TWIN TUBE CLAMP (PAIR)	1
36		51-0449	CRUSHER TIP - BOLT ON	21
37	TCP-3823	51-3823	SUPPORT, ADJ WEAR PLATE	1
38	TCP-3824	51-3824	WEAR PLATE ADJUSTABLE	1
39		62-0009	1/2 BSP MALE-MALE	2

GREASING KIT  
99-3380

**UNCONTROLLED DOCUMENT**  
**CHECK FOR AMENDMENTS BEFORE USE**

ITEM	DRG No.	PART/KIT No.	DESCRIPTION	QTY
40		62-0011	1/2 DOWTY WASHER	2
F1		02-0005	M6 GREASE NIPPLE	4
F2		01-0238	1/8 BSP GREASE NIPPLE	1
F3		01-0136	M16 x 1.25 NUT S/C	2
F4		02-0025	M16 WASHER	2
F5		01-0021	M12 x 30 SKT CSK HD SCREW	34
F6		01-0027	M12 FLANGED NUT	34
F7		01-0093	M12 x 20 SKT GRUB SCREW D/P	2
F8		01-0094	M10 x 10 SKT GRUB SCREW D/P	4
F9		01-0021	M12 x 30 SKT HD SCREW	6
F10		02-0021	M12 WASHER	6
F11		01-0011	M10 x 25 SKT HD SCREW	6
F13		01-0153	M8 x 20 SKT HD SCREW	2
F14		40-0021	2mm SPRING COTTER PIN	2
F15		01-0017	M6 NYLOC NUT	6
F16		02-0004	M6 WASHER	8
F17		01-0005	M8 x 20 HEX HD SETSCREW	3
F18		01-0209	M8 x 40 HEX HD SETSCREW	1
F19		02-0011	M8 WASHER	4
F20		01-0291	3/8 - 16 UNC BINX LOCKNUT	21
F21		02-0062	3/8 WASHER	21
F22		01-0033	M8 x 16 SKT HD SCREW	6
F23		01-0301	M10 x 30 SKT HD SCREW (BLACK)	5
F24		02-0002	M10 WASHER	5

<b>ISS</b>	<b>DESCRIPTION</b>	<b>CHKD</b>	<b>DATE</b>	<b>B</b>	<b>C</b>	<b>D</b>	<b>E</b>	<b>F</b>	<b>G</b>	<b>H</b>
A	INITIAL ISSUE		09/11							
				<p style="text-align: center;"><b>TAYLOR CONSTRUCTION PLANT LTD.</b>          QUAYSIDE PARK, BATES ROAD,          MALDON, ESSEX, CM9 5FA          TEL +44 1621 860777 FAX +44 1621 94330          WWW.TCP.EU.COM</p>						
				<p style="text-align: center;"><b>TITLE: MAIN BODY ASSY, MINI CRUSHER</b>          HIC40 Mk4 V2</p>						
				STK No. <b>SA-3710-01</b> Sht. 3 of 3						
				<b>DWG No. TCP-3710 SA</b>						
				<b>DRN GAN</b> CHKD APPD DATE 20.09.2011						



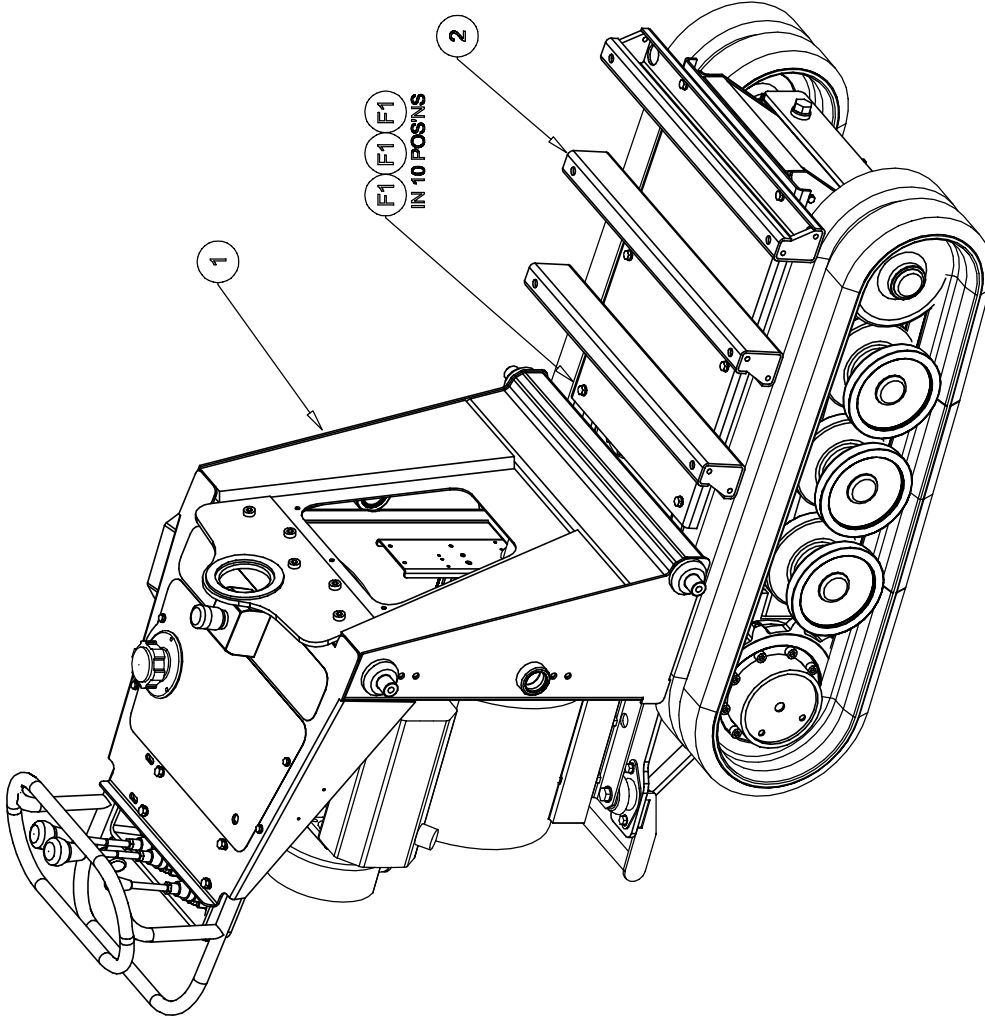

ITEM	DRG No.	PART/Kit No.	DESCRIPTION	QTY
1	TCP-3723-04 SA	SA-3723-04	HIT500 Mk4 v3 MODIFIED CHASSIS	1
2	TCP-1303	51-0176	UNDER FRAME ASSY	1
F1		01-0012	M8 x 30 HEX HD SETSCREW	10
F2		01-0007	M8 NYLOC NUT	10
F3		02-0011	M8 WASHER	20

UNCONTROLLED DOCUMENT  
CHECK FOR AMENDMENTS BEFORE USE

ISS		A		B		C		D		E		F		G		H				
INITIAL	ISSUE	DESCRIPTION	CHKD	DATE	INITIAL	ISSUE	DESCRIPTION	CHKD	DATE	INITIAL	ISSUE	DESCRIPTION	CHKD	DATE	INITIAL	ISSUE	DESCRIPTION	CHKD	DATE	
				08/13																
<p>TAYLOR CONSTRUCTION PLANT LTD.                  QUAYSIDE PARK, BATES ROAD,                  MALDON, ESSEX, CM8 8FA                  TEL: +44 (0)1627 753441 EXT 843880                  WWW.TCP.EU.COM</p>										<p>TITLE: CRUSHER ASSY, STAGE 1                  HIC40 Mk4 V2</p>										
<p>DIMENSIONS IN mm                  SCALE 1:8                  TOL'S: GENERAL ±0.25                  HOLE CTRS POSNS ±0.2                  HOLE Ø ±0.2                  ANGLES ±0.26°</p>										<p>MATL. AS PIECE PARTS</p>										
<p>FINISH.</p>										<p>DWG No. TCP-3724-01 SA Sht. 1 of 1</p>										
<p>SA-3724-01</p>										<p>DATE 12.06.2013</p>										

THIS DRAWING IS THE PROPERTY OF TAYLOR CONSTRUCTION PLANT LTD. AND MUST NOT BE COPIED, REPRODUCED OR DISCLOSED EXCEPT AS AUTHORIZED IN WRITING BY TAYLOR CONSTRUCTION PLANT LTD. © 2013

THIRD ANGLE PROJECTION

TAYLOR CONSTRUCTION PLANT LTD. RESERVE THE RIGHT TO CHANGE PRODUCTS & SPECIFICATIONS WITHOUT PRIOR NOTICE.

DWG No. TCP-3723-04 SA

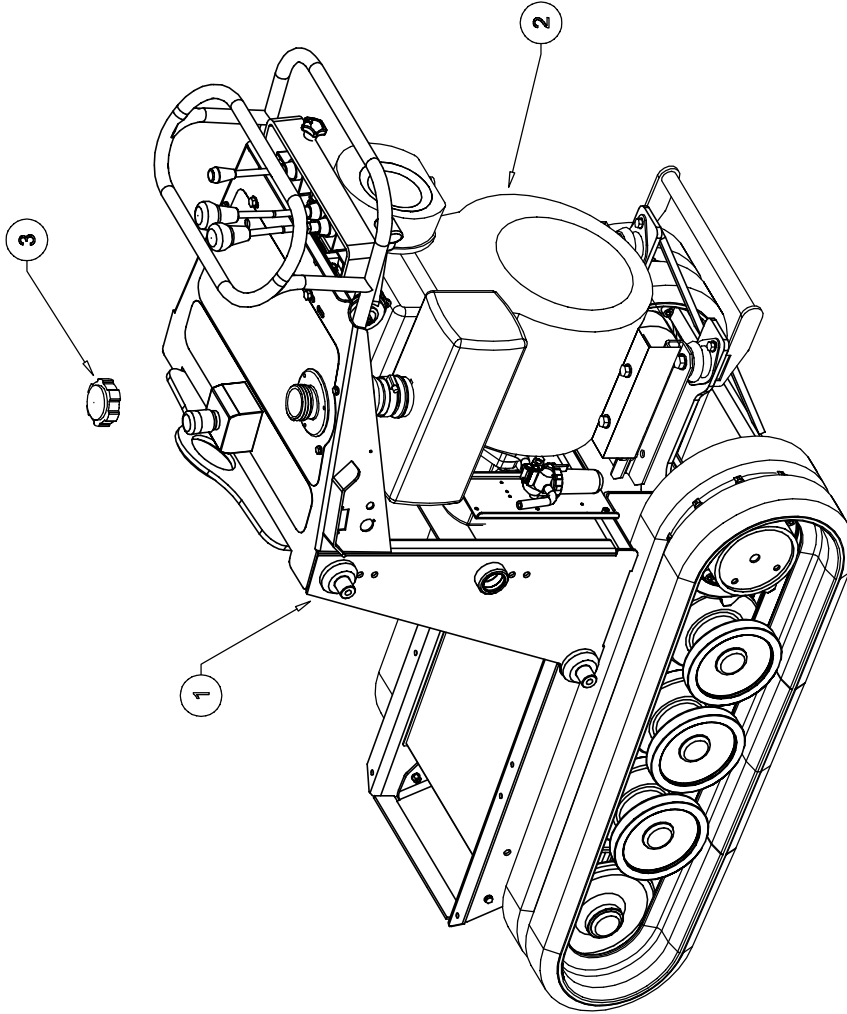

ITEM	DRG No.	PART No.	DESCRIPTION	QTY
1	TCP-3723-03 SA	SA-3723-03	CHASSIS ASSY MK4 - STAGE 3	1
2	TCP-1928-03 SA	SA-1928-03	ENGINE ASSY, HIC40 Mk4 V2	1
3		14-0014	FUEL CAP, VENTED	1

UNCONTROLLED DOCUMENT  
CHECK FOR AMENDMENTS BEFORE USE

ISS		A		B		C		D		E		F		G		H	
INITIAL ISSUE		DESCRIPTION		CHKD DATE		FINISH AS PIECE PARTS		DIMENSIONS IN		TAYLOR CONSTRUCTION PLANT LTD.		TITLE:		DRN		GAN	
07/13				07/13		MATERIAL AS PIECE PARTS		SCALE		TAYLOR CONSTRUCTION PLANT LTD.		CHASSIS ASSY, STAGE 4 LESS CIS		DRN		GAN	
						FINISH CLEAN & DEBURR		1:8		QUAYSIDE PARK, BATES ROAD,		MODIFIED HT500 Mk4 V3		CHKD			
						AS PIECE PARTS		±0.5		MILDON, ESSEX, CM8 3FA				APPD			
						AS PIECE PARTS		±0.2		TEL: +441627 606777 FAX: +441627 643380		SA-3723-04		DATE			
						AS PIECE PARTS		H9		WWW.TCP.EU.COM		SA-3723-04		DATE			
						AS PIECE PARTS		±1/2°				TCP-3723-04 SA		DATE			



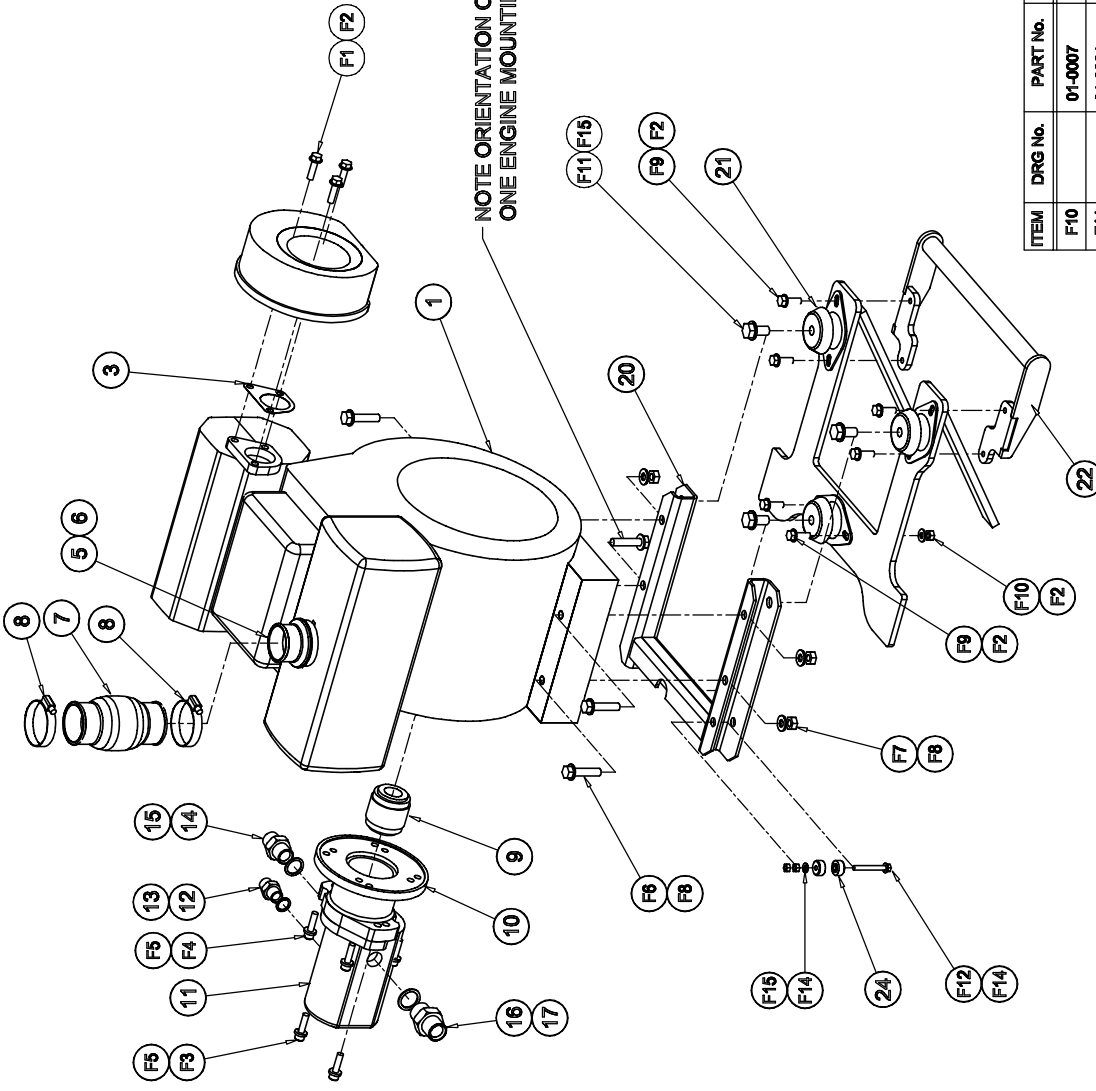

ITEM	DRG No.	PART No.	DESCRIPTION	QTY
1		12-0002	ENGINE KUBOTA OC85	1
2				N/R
3	1522	10-0011	GASKET, AIR INTAKE	1
4				N/R
5	1420	14-0011	ADAPTER, FUEL TANK NECK	1
6			FLAT SEAL FROM STD FILLER CAP	1
7	1421	14-0012	FILLER NECK, FUEL	1
8		03-0003	HOSE CLIP	2
9		21-0110	COUPLING, PUMP DRIVE	1
10	1148	60-0005	PTO ADAPTER	1
11		60-0042	PUMP, TANDEM	1
12		62-0007	3/8 - 3/8 BSP MALE-MALE	1
13		62-0008	3/8 BONDED SEAL	1
14		62-0009	1/2 BSP MALE- MALE	1
15		62-0011	1/2 BONDED SEAL	1
16		62-0013	3/4 BSP MALE-MALE	1
17		62-0014	3/4 BONDED SEAL	1
18				N/R
19				N/R
20	1413	51-0175	ENGINE MOUNTING FRAME	1
21		12-0024	ENGINE MOUNT, CAPTIVE	3
22	1580	51-0232	PROTECTOR, GRP COWL	1
23	1574-01 WL	73-0010	ENGINE LOOM	1
24	1620	12-0027	INSULATOR JUMP START	2
25	1607	73-0018	CABLE JUMP START	1
26	1663- SA	SA-1663	BANJO, KUBOTA FUEL PUMP	1
27		14-0026	UNEQUAL TEE PIECE (6x4)	1
28	1627-01	14-0024	TUBE, TANK TO FILTER	1
29	1627-01	14-0025	TUBE, FILTER TO PUMP	1
30		32-082	FUEL HOSE Ø8 I/D x 100mm Lrg	1
31		14-0153	FUEL HOSE Ø3.2 I/D x 230mm Lrg	1
32		14-0027	HOSE CLIP - TORRO x 7.5 Wide	2
33		62-0129	BLANKING PLUG M20 x 1.5	1
34		62-0130	COPPER WASHER M20	1
F1			SUPPLIED WITH ENGINE	3
F2		02-0011	M8 WASHER	11
F3		01-0025	M6 x 35 SKT HEAD SCREW	2
F4		01-0026	M8 x 30 SKT HEAD SCREW	4
F5		02-0018	M8 WASHER DIN 349	6
F6		01-0135	M10 x 45 HEX HEAD BOLT	4
F7		01-0006	M10 NYLOC NUT	4
F8		02-0002	M10 WASHER	8
F9		01-0013	M6 x 25 HEX HEAD SET SCREW	6

ITEM	DRG No.	PART No.	DESCRIPTION	QTY
F10		01-0007	M8 NYLOC NUT	2
F11		01-0081	M12 x 25 HEX HEAD SET SCREW	3
F12		01-0148	M6 x 50 HEX SET SCREW ST/ST	1
F13		01-0149	M6 FULL NUT ST/ST	2
F14		02-0037	M6 WASHER ST/ST	2
F15		02-0021	M12 WASHER	3

NOTE: SEE TCP-1928-02 SA FUEL HOSE FEED MODIFICATIONS

**UNCONTROLLED DOCUMENT**  
**CHECK FOR AMENDMENTS BEFORE USE**

TITLE: ENGINE ASSY & DRESSING KIT  
HIC40 MK4 v2 - 2006

DRN GAN  
CHKD  
APPD  
DATE  
17.07.2013

STK No. SA-1928-03

DRG No. TCP-1928-03 SA

ISS A INITIAL ISSUE 07/13  
DESCRIPTION  
CHKD DATE

MATL. AS PIECE PARTS  
FINISH CLEAN & DEBURR

DIMENSIONS IN mm  
SCALE 1:7  
TOLS: GENERAL ±0.5  
HOLE CTRS/POSS H9  
HOLE Ø H9  
ANGLES ±1/2°

TAYLOR CONSTRUCTION PLANT LTD.  
QUAYSIDE PARK, BATES ROAD,  
MALDON, ESSEX, CM8 3FA  
TEL:441621 60777 FAX:441621 64380  
WWW.TCP.EU.COM

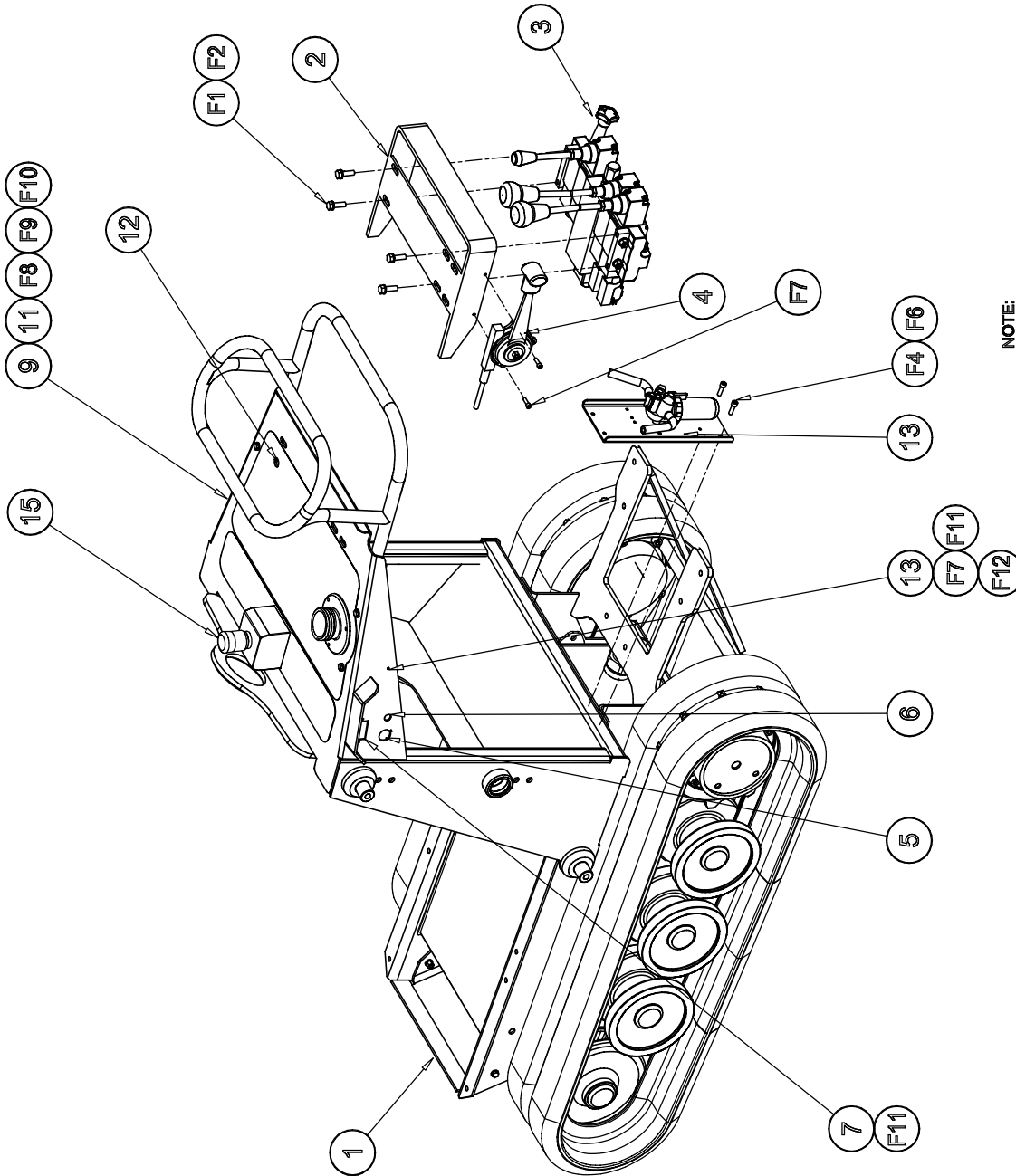

- NOTE:
- ITEMS 8 TO 12 AND ITEM 14 NOT SHOWN FOR CLARITY. ALL ELECTRICAL TERMINALS AND CONNECTORS TO BE TREATED WITH DIELECTRIC GREASE.
  -

**UNCONTROLLED DOCUMENT**

**CHECK FOR AMENDMENTS BEFORE USE**

ITEM	DRG No.	PART No.	DESCRIPTION	QTY
1	TCP-3723-02 SA	SA-3723-02	CHASSIS ASSY MK4 - STAGE 2	1
2	TCP-1006	51-0024	VALVE PROTECTOR	1
3		60-0046	CONTROL VALVE ASSY - 2 SPEED	1
4		40-0002	THROTTLE LEVER & CABLE	1
5	SUPPLIED WITH ENGINE		IGNITION SWITCH	1
6		70-0007	IGNITION WARNING LIGHT	1
7		71-0002	HOUR COUNTER	1
8	TCP-1574-02A	73-0011	LOOM, TWO SPEED WITH RELAY	1
9		71-0007	RELAY ONLY - 2 POLE C/O 12V	1
10	TCP-1385	70-0041	RELAY CLIP	1
11	TCP-1574-02B	73-0012	LOOM, PIEZO SWITCH	2
12	TCP-2857	71-0281	ADAPTER RING, PIEZO	1
13	TCP-1925-02 SA	SA-1925-02	KUBOTA FUEL FILTER ASSY	1
14	TCP-3719-01 SA	SA-3719-01	HYDRAULIC ASSY LIST	1
15	TCP-3807 SA	SA-3807-01	E/STOP ASSY, SURFACE MOUNT	1
F1		01-0013	M8 x 25 HEX SET SCREW	4
F2		02-0011	M8 WASHER	4
F3		01-0002	M6 x 20 HEX SET SCREW	5
F4		02-0004	M6 WASHER	7
F5		02-0003	M6 SPRING WASHER	5
F6		01-0004	M6 x 12 HEX SET SCREW	2
F7		01-0087	M5 x 12 SKT HEAD SCREW	2
F8		01-0031	M3 x 12 POZI PAN HEAD SCREW	2
F9		02-0017	M3 WASHER	2
F10		01-0032	M3 NYLOC NUT	2
F11		02-0015	3mm x 10 AL POP RIVET	4
F12		01-0085	M5 NYLOC NUT	1

MATERIALS		DIMENSIONS IN mm		TAYLOR CONSTRUCTION PLANT LTD.		TITLE: CHASSIS ASSY, STAGE 3 LESS C/S		DRN	GAN
AS PIECE PARTS		SCALE 1:8		QUAYSIDE PARK, BATES ROAD, MALDON, ESSEX, CM8 3FA		MODIFIED HIT500 Mk4 V3		CHKD	
FINISH CLEAN & DEBURR		TOL'S: GENERAL ±0.5		TEL: +441621 660777 FAX: +441621 643880		SA-3723-03		APPD	
AS PIECE PARTS		HOLE CTRS/POSIOS H9		WWW.TCP.EU.COM		DWG No. TCP-3723-03 SA		DATE	15.07.2013
INITIAL ISSUE		ANGLES ±1/2°				STRK No.			
ISS	DESCRIPTION	CHKD	DATE	A	B	C	D	E	F

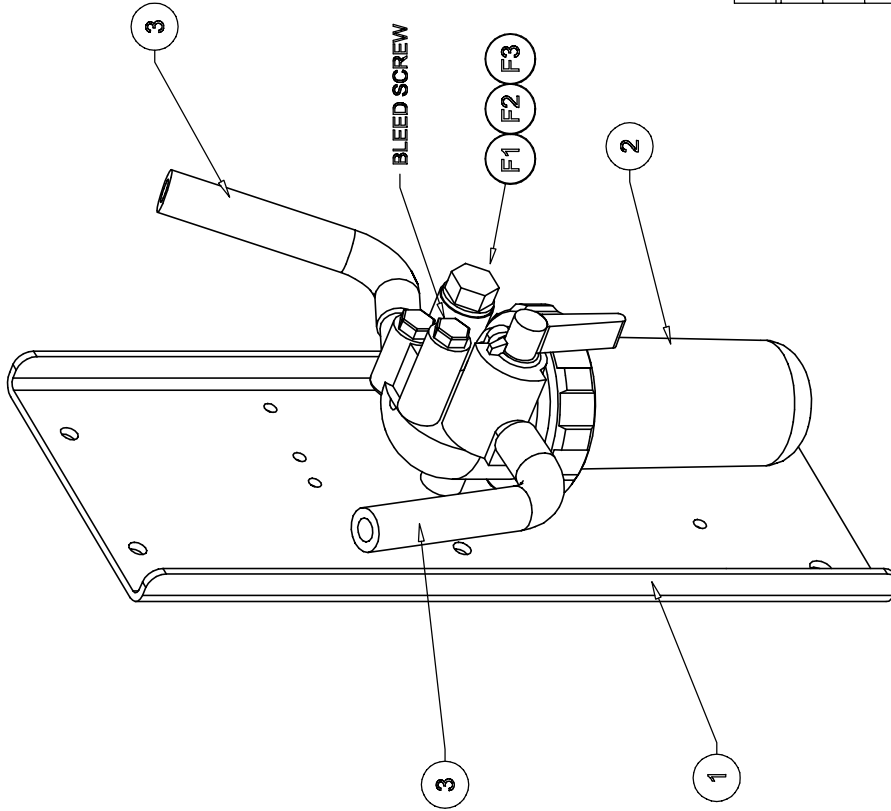

ITEM	DRG No.	PART No.	DESCRIPTION	QTY
1	TCP-1573	51-0279	COLD START BRACKET	1
2		10-0250	FUEL FILTER ASSY (Complete)	1
3		14-0009	FUEL HOSE (Complete with Clips)	2
F1		01-0151	M8 X 65 HEX HD BOLT	1
F2		01-0007	M8 NYLOC NUT	1
F3		02-0011	M8 WASHER	2

UNCONTROLLED DOCUMENT  
CHECK FOR AMENDMENTS BEFORE USE

ISS		DESCRIPTION		CHK'D	DATE
A	INITIAL ISSUE				11/12

MATL.	AS PIECE PARTS	DIMENSIONS IN	TITLE:	DRN
		MM 11.5 ±0.5 ±0.2 H9 ±1/2°	KUBOTA FILTER ASSY, LESS A/S HET500 MK4 v4 - 2013	6AN
	FINISH CLEAN & DEBURR			CHK'D
				APP'D
			DWG No. TCP-1925-02 SA	DATE
			STR No. SA-1925-02	06.11.2012

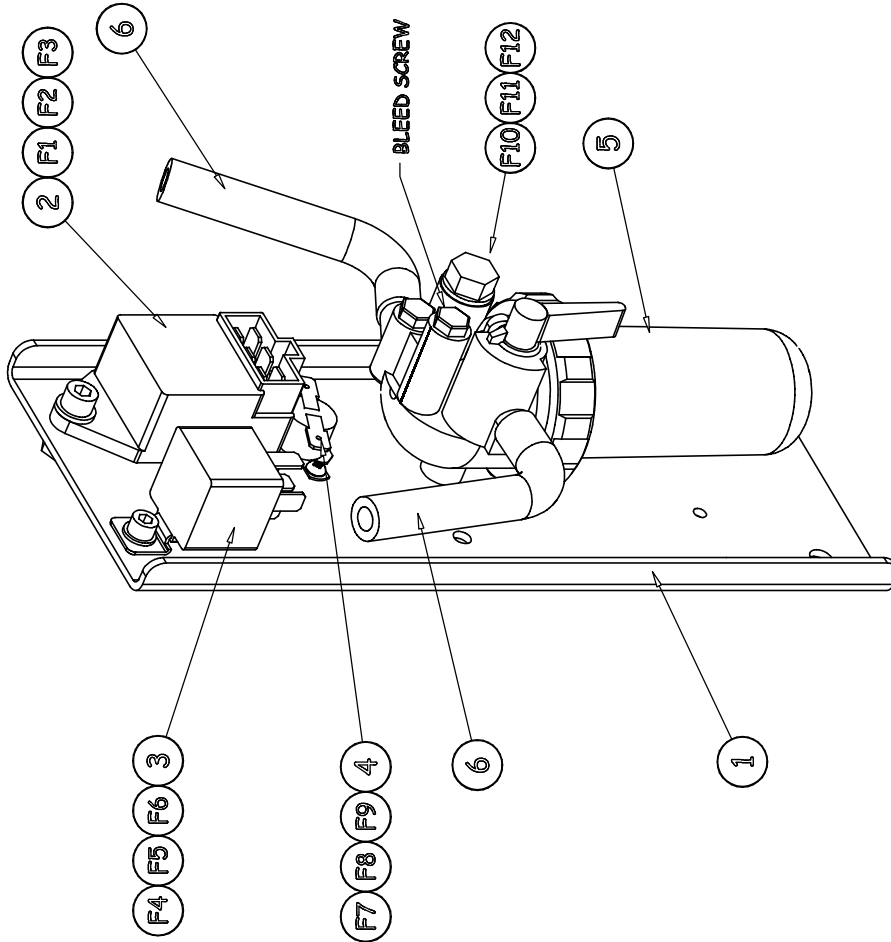

ITEM	DRG No.	PART No.	DESCRIPTION	QTY
1	1573	51-0279	COLD START BRACKET	1
2		70-0065	TIMER RELAY	1
3		71-0153	RELAY	1
4		70-0265	TEMPERATURE SWITCH	1
5		10-0250	FUEL FILTER ASSY (Complete)	1
6		14-0009	FUEL HOSE (Complete with Clips)	2
F1		01-0079	M6 x 16 HEX HD SET SCREW	1
F2		01-0017	M6 NYLOC NUT	1
F3		02-0004	M6 WASHER	2
F4		01-0041	M5 x 12 HEX HD SET SCREW	1
F5		01-0085	M5 NYLOC NUT	1
F6		02-0013	M5 WASHER	2
F7		01-0031	M3 x 12 POZZI HEAD SCREW	2
F8		02-0017	M3 WASHER	4
F9		01-0032	M3 NYLOC NUT	2
F10		01-0151	M8 X 65 HEX HD BOLT	1
F11		01-0007	M8 NYLOC NUT	1
F12		02-0011	M8 WASHER	2

UNCONTROLLED DOCUMENT  
CHECK FOR AMENDMENTS BEFORE USE

TAYLOR CONSTRUCTION PLANT LTD.		TAYLOR CONSTRUCTION PLANT LTD.		TITLE: COLD START ASSY - 5 SEC DELAY + KUBOTA FILTER - HIT500 MK4 v3	
QUAYSIDE PARK, BATES ROAD, HALLOW, ESSEX, CB23 7PA		QUAYSIDE PARK, BATES ROAD, HALLOW, ESSEX, CB23 7PA		DRN 6AN	
TEL: +441462 800777 FAX: +441462 843300		WWW.TCP.EU.COM		CHK'D	
ISS		DESCRIPTION		DATE	
A		INITIAL ISSUE		11/06	
B		CHK'D		DATE	
C		MATERIAL AS PIECE PARTS		FINISH CLEAN & DEBURR	
D		DIMENSIONS IN MM		1:1.5	
E		SCALE		GENERAL	
F		TOLERANCES		±0.5	
G		HOLE CTRS/POSNS		±0.2	
H		HOLE Ø		H9	
		ANGLES		±1/2°	
		DWG No. TCP-1925-01 SA		STR No. SA-1925	
		DATE		16.11.2006	

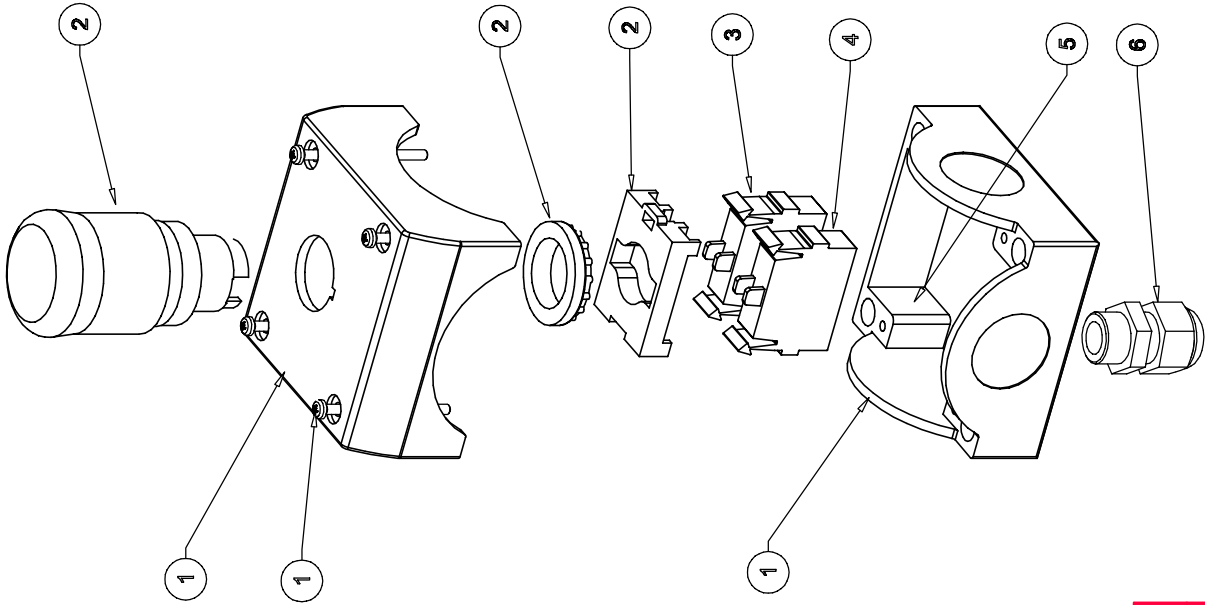

NOTE: ITEMS 7 AND F1 TO F3 NOT SHOWN.  
USE ITEM 7 TO SECURE LOCKING RING ON ITEM E/STOP ACTUATOR.

ITEM	DRG No.	PART/Kit No.	DESCRIPTION	QTY
1		71-0395	ENCLOSURE, E/STOP (IP67)	1
2		71-0396	E/STOP, TWIST TO RELEASE	1
3		71-0397	CONTACT BLOCK, FLUSH N/C	1
4		71-0398	CONTACT BLOCK, FLUSH N/O	1
5		71-3749	GLAND LOCKNUT M15	1
6		71-0379	CABLE GLAND M16	1
7		71-0399	LOCKING TOOL, E/STOP	1
F1		01-0060	M4 x 12 POZI PAN HD SCREW	4
F2		02-0028	M4 WASHER	4
F3		01-0019	M4 NYLOC NUT	4

UNCONTROLLED DOCUMENT  
CHECK FOR AMENDMENTS BEFORE USE

MATERIALS		MATERIALS		DIMENSIONS IN mm		TITLE:		DRN	
AS PIECE PARTS		AS PIECE PARTS		SCALE 1:1.5		EMERGENCY STOP ASSY, IP67		HIC40 M4-12	
FINISH.		FINISH.		TOLS: GENERAL ±0.25		DWG No. TCP-3807 SA		CHKD	
INITIAL ISSUE		INITIAL ISSUE		HOLE CTRS POSNS ±0.2		Sht. 1 of 1		APPD	
ISS		ISS		ANGLES ±0.26°		SA-3807-01		DATE	
DESCRIPTION		DESCRIPTION		TAYLOR CONSTRUCTION PLANT LTD.		WWW.TCP.EU.COM		16.07.2013	
				CLAYBIDE PARK, BATES ROAD, MALDON, ESSEX, CH10 8FA					
				TEL: +44 (0)1627 753441 EXT 84380					

TAYLOR CONSTRUCTION PLANT LTD. RESERVE THE RIGHT TO CHANGE PRODUCTS & SPECIFICATIONS WITHOUT PRIOR NOTICE.

THIRD ANGLE PROJECTION

THIS DRAWING IS THE PROPERTY OF TAYLOR CONSTRUCTION PLANT LTD. AND MUST NOT BE COPIED, REPRODUCED OR DISCLOSED EXCEPT AS AUTHORIZED IN WRITING BY TAYLOR CONSTRUCTION PLANT LTD. © 2013

DWG No. TCP-3719 SA

ITEM	STK. No.	DESCRIPTION	WHERE USED	QTY
1		3/4 Flexi 250 Cut Length 90°C-90°C @ 90°	Tank Suction To Pump	1
2		1" Flexi 625 Cut Length 90°C-90°C @ 90°	Tank To Pump	1
3		¼ 1w 320 Cut Length 90°S-90°C @ 350°	Drain From (R ighthand Motor)	1
4		¼ 1w 320 Cut Length 90°S-90°C @ 270°	Drains From ( Lefthand Motor)	1
5		1/2 2w 410 Cut Length 90°S-45° @ 90°	Large Pump To Cetop Valve (P)	1
6		5/8 1w 600 Cut Length 3/4-90°C-Fm	Oil Cooler To Return Filter	1
7		5/8 1w 1150 Cut Length 90°C-3/4-90°C	Valve To Return Oil Cooler	1
8		5/8 1w 1150 Cut Length 90°C-Fm	Return Filter Breather pipe	1
9	62-0095	3/8 2w 1450 Cut Length 90°S-90°C @ 270°	Righthand Track Motor	1
10	62-0096	3/8 2w 1450 Cut Length 90°S-90°C @ 135°	Lefthand Track Motor	1
11	62-0097	3/8 2w 1350 Cut Length 90°C-90°C @ 290°	Righthand Track Motor	1
12	62-0098	3/8 2w 1350 Cut Length 90°C-90°C @ 115°	Lefthand Track Motor	1
13		1/4 1w 1000 Cut Length 45°-90°S @ 0°	Valve To Conveyor	1
14		1/4 1w 1000 Cut Length 45°-90°C @ 0°	Valve To Conveyor	1
15		1/2 2w 370 Cut Length 45°Fm @ 180°	Cylinder To Cetop Valve (A-B)	2
16		1/2 2w 560 Cut Length 45°Fm @ 180°	Cetop Valve (T ) To Valve (P2)	1
17		3/8 2w 800 Cut Length 90°C-90°S	Small pump to Valve (P1)	1
18		1/4 Poly 2600 Cut Length 90°S-Male Sleeved	Bulkhead To Conveyor	2
30	62-0001	1/4 BSP Male-Male	Motor Drains/Oil Tank/Quick Releases	6
31	62-0007	3/8 BSP Male-Male	Valve Block/Motors	9
32	62-0009	1/2 BSP Male-Male	Cylinder To Hose/Valve Block Pressure	6
33	62-0019	3/4 BSP Male-Male	Suction Tank/pump	3
34	62-0004	1/4 BSP 60 Coned Plug	Tank Drain	1
35		1/4-3/8 BSP Male-Male	Valve Block	2
36	62-0009	1/2 BSP Male-male	Cetop Valve (P T A B)	4
37	62-0010	1/2-5/8 BSP Male-Male	Filter Return	2
38	62-0012	5/8-3/8 BSP Male-Male	Valve Block To Tank	1
39	62-0234	1/4 BSP Male-Male Bulkhead c/w Nuts	Quick Releases/Tank Vent	3
40	32-030	3/8 BSP Male-Male Bulkhead (No Nuts)	Valve Block	2
41	62-0139	1" BSP Male-Male	Both Tanks	2
42	62-0139	1" BSP Male-Male	Top Tank	1
43	62-0002	1/4 Bonded Seal		15
44	62-0008	3/8 Bonded Seal		14
45	62-0011	1/2 Bonded Seal	Large Pump Pressure	14
46	62-0014	3/4 Bonded Seal		2
47	62-0062	1" Bonded Seal		2
48	62-0233	1/4 BSP Test point	Cetop Valve (P)	2
49	62-0065	1/4 Quick Release Male (FF)		2
50	62-0064	1/4 Quick Release Female (FF)		2
51		1/2" Barrel M22	Breather	1
52	62-0147	M22 Bonded Seal		1
53		M22 Blanking Plug	Breather	1
54	14-0008	3/8 BSP Hex Plugs		4
55	03-0066	1/4-1/4 Male-Female 45° Elbow	Chassis Bulkhead	2
56		Breather		1
57	62-0063	1/4 BSP Hex Plug	Bottom Tank	2

DRN	GAN	TITLE: HYDRAULIC ASSY LIST
CHKD	HIC40 Mk4 V1	
APPD		
DATE	24.06.2013	
STK. No.	SA-3719-01	
Sht. 1 of 1		
DWG No.	TCP-3719 SA	
TAYLOR CONSTRUCTION PLANT LTD. QUAYSIDE PARK, BATES ROAD, MALDON, ESSEX, CM9 5FA TEL+441621 880777 FAX+441621 84330 WWW.TCP.EU.COM		
DIMENSIONS IN	mm	
SCALE	1:1	
TOLS: GENERAL	±0.25	
HOLE CTRS/POISNS	±0.2	
HOLE Ø	±0.2	
ANGLES	±0.25°	
MATL.		
FINISH.		
ISS		
DESCRIPTION		
ISS	08-1/13	
DATE		
CHKD		

UNCONTROLLED DOCUMENT  
CHECK FOR AMENDMENTS BEFORE USE



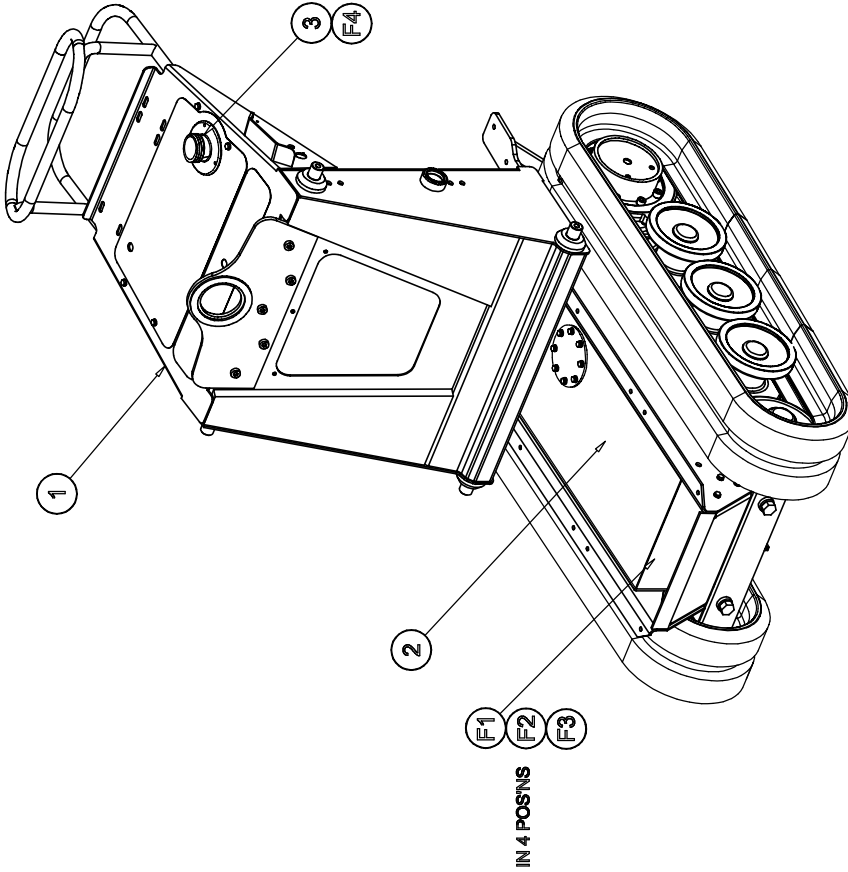

ITEM	DRG No.	PART No.	DESCRIPTION	QTY
1	TCP-3723-01 SA	SA-3723-01	CHASSIS ASSY MK4 - STAGE 1	1
2	TCP-3716-01 SA	SA-3716-01	HYDRAULIC TANK ASSY	1
3	TCP-1419	14-0010	FUEL FILLER - THREADED	1
F1		01-0013	M8 x 25 HEX SET SCREW	4
F2		02-0011	M8 WASHER	8
F3		01-0007	M8 NYLOC NUT	4
F4		01-0087	M5 x 12 SKT HD SCREW ST/ST	3

**UNCONTROLLED DOCUMENT  
CHECK FOR AMENDMENTS BEFORE USE**

ISS		A		B		C		D		E		F		G		H	
INITIAL ISSUE	07/13	DESCRIPTION	CHKD	DATE	MATL.	AS PIECE PARTS	FINISH	CLEAN & DEBURR	AS PIECE PARTS	DIMENSIONS IN	mm	TITLE:	CHASSIS ASSY, STAGE 2 LESS C/S	DRN	GAN	CHKD	
										SCALE	1:10		MODIFIED HIT500 MK4 V3	APPD			
										TOLS: GENERAL	±0.5		SA-3723-02	DATE			
										HOLE CTRS/POSNS	±0.2		DWG No. TCP-3723-02 SA	STRK No.			
										HOLE Ø	H9						
										ANGLES	±1/2°						
<p style="text-align: center;">TAYLOR CONSTRUCTION PLANT LTD.                  QUAYSIDE PARK, BATES ROAD,                  MALDON, ESSEX, CM8 3FA                  TEL: +441621 680777 FAX: +441621 643880                  WWW.TCP.EU.COM</p>																	

SEAL COVER PLATE IN POS'N WITH TIGER SEAL

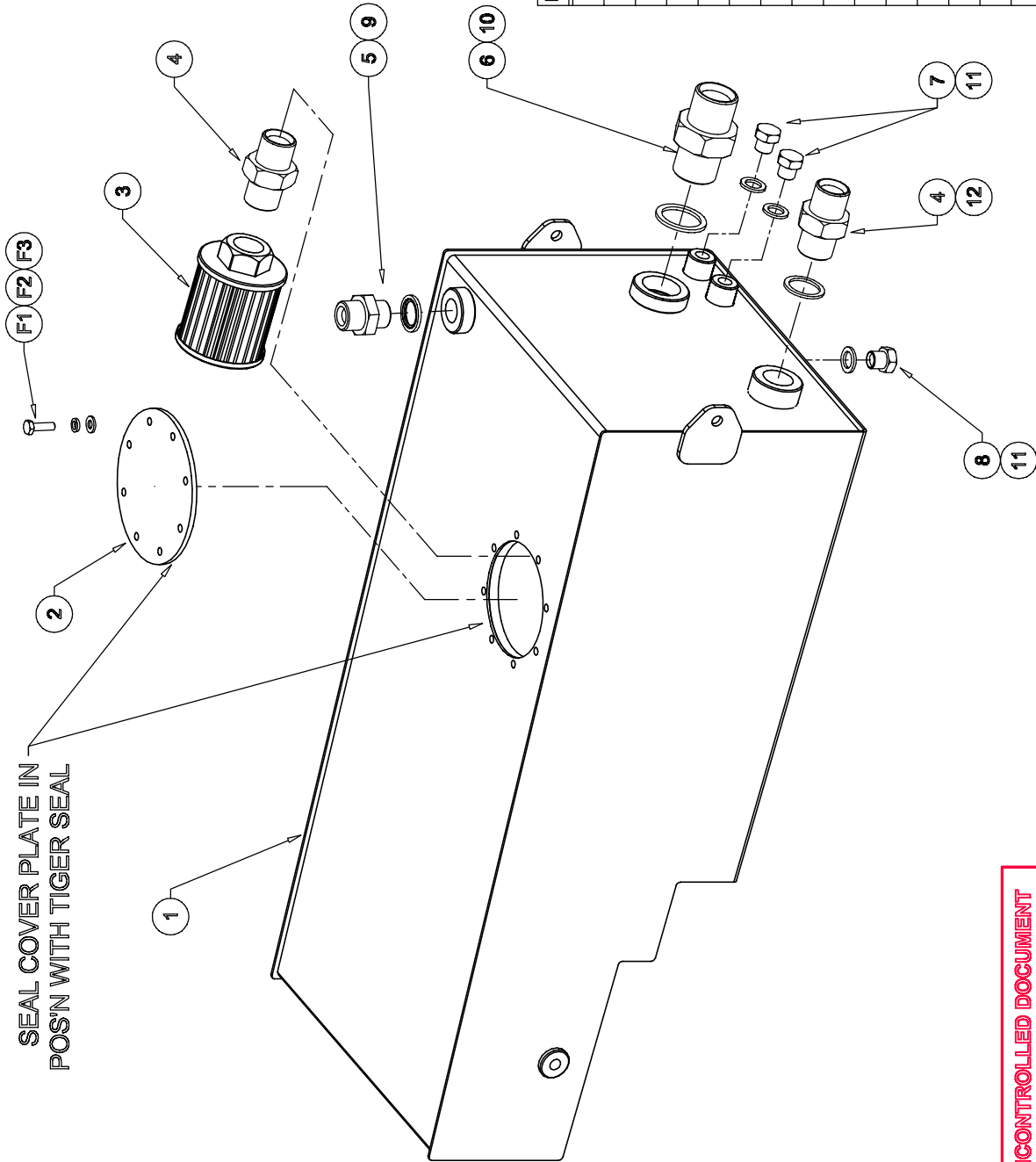

ITEM	DRG No.	PART/KIT No.	DESCRIPTION	QTY
1	TCP-1158	51-0282	HYDRAULIC TANK, HIGH CAPACITY	1
2	TCP-037	50-0002	COVER PLATE FILTER	1
3		63-0005	SUCTION FILTER	1
4		62-0013	3/4-3/4 BSPP MALE-MALE	2
5		62-0010	1/2-5/8 BSPP MALE-MALE	1
6		62-0139	1" BSPP MALE-MALE	1
7		62-0063	1/4 BSPP HEX PLUG	2
8		62-0004	1/4 BSPP PLUG, CONED	1
9		62-0011	1/2 DOWTY WASHER	1
10		62-0062	1" DOWTY WASHER	1
11		62-0002	1/4 DOWTY WASHER	3
F1		01-0002	M6 x 20 HEX HD SETSCREW	8
F2		02-0003	M6 SPRING WASHER	8
F3		02-0004	M6 WASHER	8

UNCONTROLLED DOCUMENT  
CHECK FOR AMENDMENTS BEFORE USE

MATERIALS		DIMENSIONS IN		TAYLOR CONSTRUCTION PLANT LTD.		TITLE: OIL TANK ASSY, HIGH CAPACITY		DRN GAN	
MATL.	AS PIECE PARTS	mm	IN	HIC40 MK3 & 4				CHKD	
		1:3.5	:0.25	QUAYSIDE PARK, BATES ROAD, MALDON, ESSEX, CH8 8FA TEL: +44 (0)1627 753441 EXT 848880 WWW.TCP.EU.COM				APPD	DATE
A	INITIAL ISSUE	04/12		DWG No. TCP-3716 SA		Sht. 1 of 1		SA-3716-01	
ISS	DESCRIPTION	CHKD	DATE					27.04.2012	



THIS DRAWING IS THE PROPERTY OF TAYLOR CONSTRUCTION PLANT LTD. © 2013  
AND MUST NOT BE COPIED, REPRODUCED OR DISCLOSED EXCEPT  
AS AUTHORIZED IN WRITING BY TAYLOR CONSTRUCTION PLANT LTD.

THIRD ANGLE PROJECTION

TAYLOR CONSTRUCTION PLANT LTD. RESERVE THE RIGHT TO  
CHANGE PRODUCTS & SPECIFICATIONS WITHOUT PRIOR NOTICE.

DWG No. TCP-3723-01 SA

ITEM	DRG No.	PART No.	DESCRIPTION	QTY
1	TCP-1422	50-0011	CHASSIS ASSY MK4	1
2	TCP-1005	51-0005	LIFTING EYE	1
3	TCP-1425	51-0004	GRAB BAR, CONTROL GUARD	1
4	TCP-003	51-0017	FRONT BUMPER	1
5		60-0019	TRACK MOTOR	2
6	TCP-053	20-0004	SPROCKET	2
7		02-0010	CIRCLIP DIN 471	2
8	TCP-035	51-0012	SLIDE, FRONT AXLE	2
9	TCP-036	51-0022	FRONT AXLE	1
10	TCP-007	51-0013	SPRING GUIDE, AXLE	2
11		40-0001	SPRING OUTER	2
12		40-0003	SPRING INNER	2
13	TCP-052	51-0011	IDLER FRONT	2
14		03-0001	END CAP	8
15		20-0003	SEAL, DOUBLE LIP	8
16	TCP-051	51-0015	BOTTOM ROLLER	6
17		22-0001	TRACK RUBBER	2
18	TCP-1464-02	80-1464-02	DECAL CONTROL PANEL	1
19	TCP-3780	80-3780	DECAL EMERGENCY STOP	1
20		62-0007	3/8-3/8 BSP MALE-MALE	4
21		62-0008	3/8 BONDED SEAL	6
22		14-0008	3/8 HEX PLUG	2
F1		01-0011	M10 x 25 SKT HD SCREW - BLACK	10
F2		01-0010	M10 x 25 HEX SET BOLT	2
F3		02-0002	M10 WASHER	2
F4		01-0087	M10 x 25 SKT HD SCREW - BZP	18
F5		01-0010	M10 x 25 HEX SET SCREW	8
F6		02-0008	M10 SPRING WASHER	8
F7		02-0007	M10 WASHER, LARGE - SPECIAL	8
F8		01-0012	M8 x 30 HEX SET SCREW	2
F9		01-0020	M8 NUT	2
F10		01-0005	M8 x 20 HEX SET SCREWS	10
F11		02-0011	M8 WASHER	20
F12		01-0007	M8 NYLOC NUT	10
F13		01-0015	M12 x 25 SKT HD, LO PROFILE	5
F14		03-0002	TRACK PLUG - M16	2

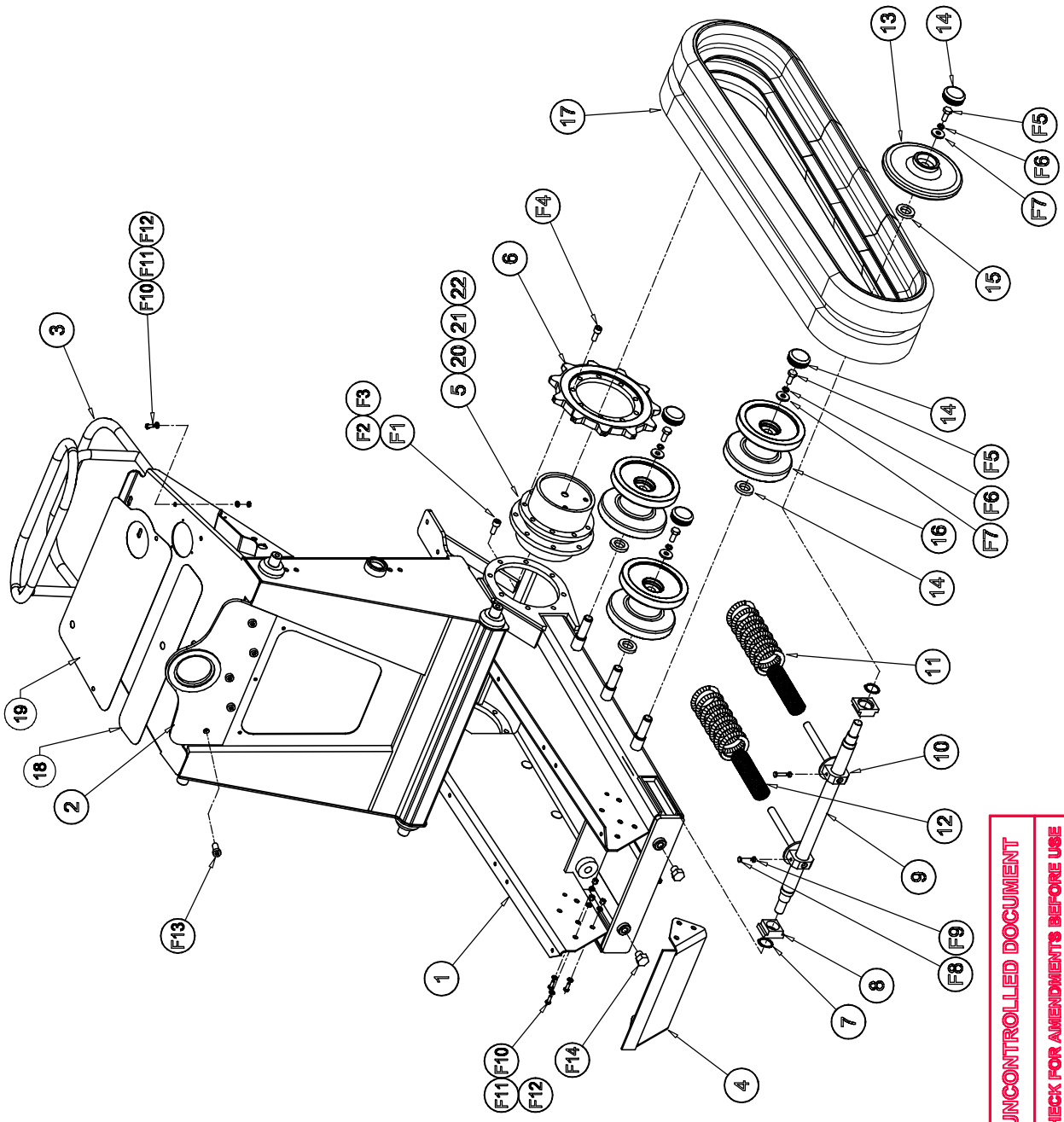

**UNCONTROLLED DOCUMENT**  
**CHECK FOR AMENDMENTS BEFORE USE**

ISS	INITIAL ISSUE	DESCRIPTION	CHKD	DATE	MATL.	AS PIECE PARTS	FINISH	CLEAN & DEBURR	AS PIECE PARTS	07/13	DATE	CHKD	DATE	DRN	GAN
														CHKD	
														APPD	
														DATE	15.07.2013
														SA-3723-01	

TAYLOR CONSTRUCTION PLANT LTD.  
QUAYSIDE PARK, BATES ROAD,  
MILDON, ESSEX, CM8 3FA  
TEL: +44 (0)1627 740411 FAX: +44 (0)1627 643880  
WWW.TCP.EU.COM

TITLE: CHASSIS ASSY, STAGE 1 LESS C/S  
MODIFIED HIT500 MK4 V3

DWG No. TCP-3723-01 SA  
BRK No. SA-3723-01

DIMENSIONS IN mm  
SCALE 1:10  
TOL'S: GENERAL ±0.5  
HOLE CTRS/POSNS ±0.2  
HOLE Ø H9  
ANGLES ±1/2°

A B C D E F G H



**HIC40 Mk4 v2**  
**MICRO CRUSHER**

**SCHEMATICS**

**&**

**ELECTRICAL**

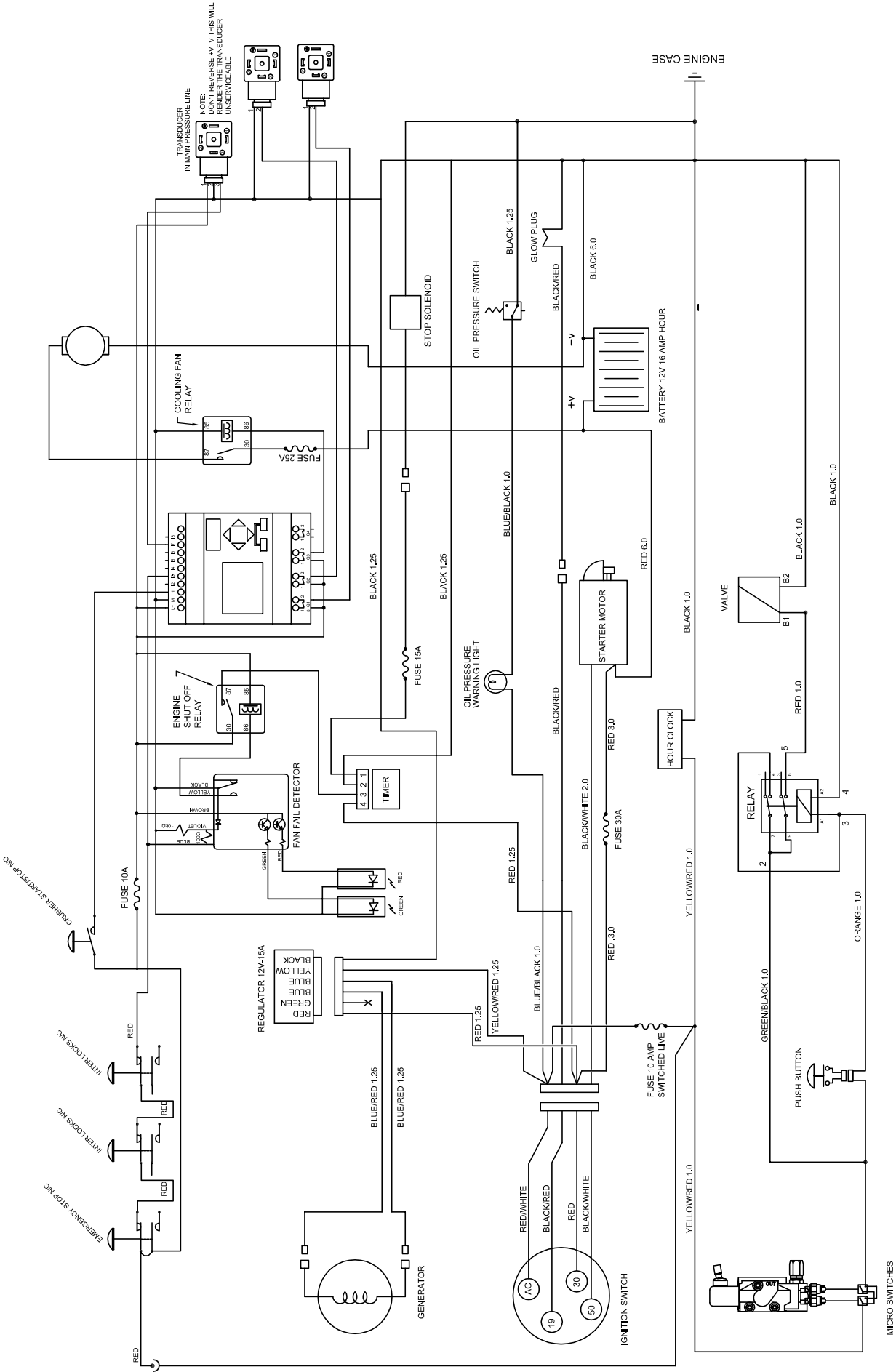

UNCONTROLLED DOCUMENT  
CHECK FOR AMENDMENTS BEFORE USE

ISS	DESCRIPTION	CHKD	DATE	ISS	DATE	DESCRIPTION	CHKD	DATE
A	INITIAL ISSUE		07/13					

<b>TAYLOR CONSTRUCTION PLANT LTD.</b> QUAYSIDE PARK, BATES ROAD, MALDON, ESSEX, CM9 5FA TEL: +44 (0)1621 650777 FAX: +44 (0)1621 943330 WWW.TCP.EU.COM	<b>TITLE: SCHEMATIC, CRUSHER WITH CONTROL BOX. HIC40 Mk4 v2</b>
DWG No. TCP-3724 SD	Sht. 1 of 1

DRN LV	CHKD	APPD	DATE
			08.07.2013

**THIRD ANGLE PROJECTION**

TAYLOR CONSTRUCTION PLANT LTD. RESERVE THE RIGHT TO CHANGE PRODUCTS & SPECIFICATIONS WITHOUT PRIOR NOTICE.

DWG No. TCP-1574-01 WL

**UNCONTROLLED DOCUMENT**  
CHECK FOR AMENDMENTS BEFORE USE

- N.B. 1. ALL CONNECTORS VIEWED FROM WIRING SIDE.  
2. SEE CONNECTOR SPEC SHT 2 OF 2.  
3. USE FLEXIBLE SHRINK WRAP.

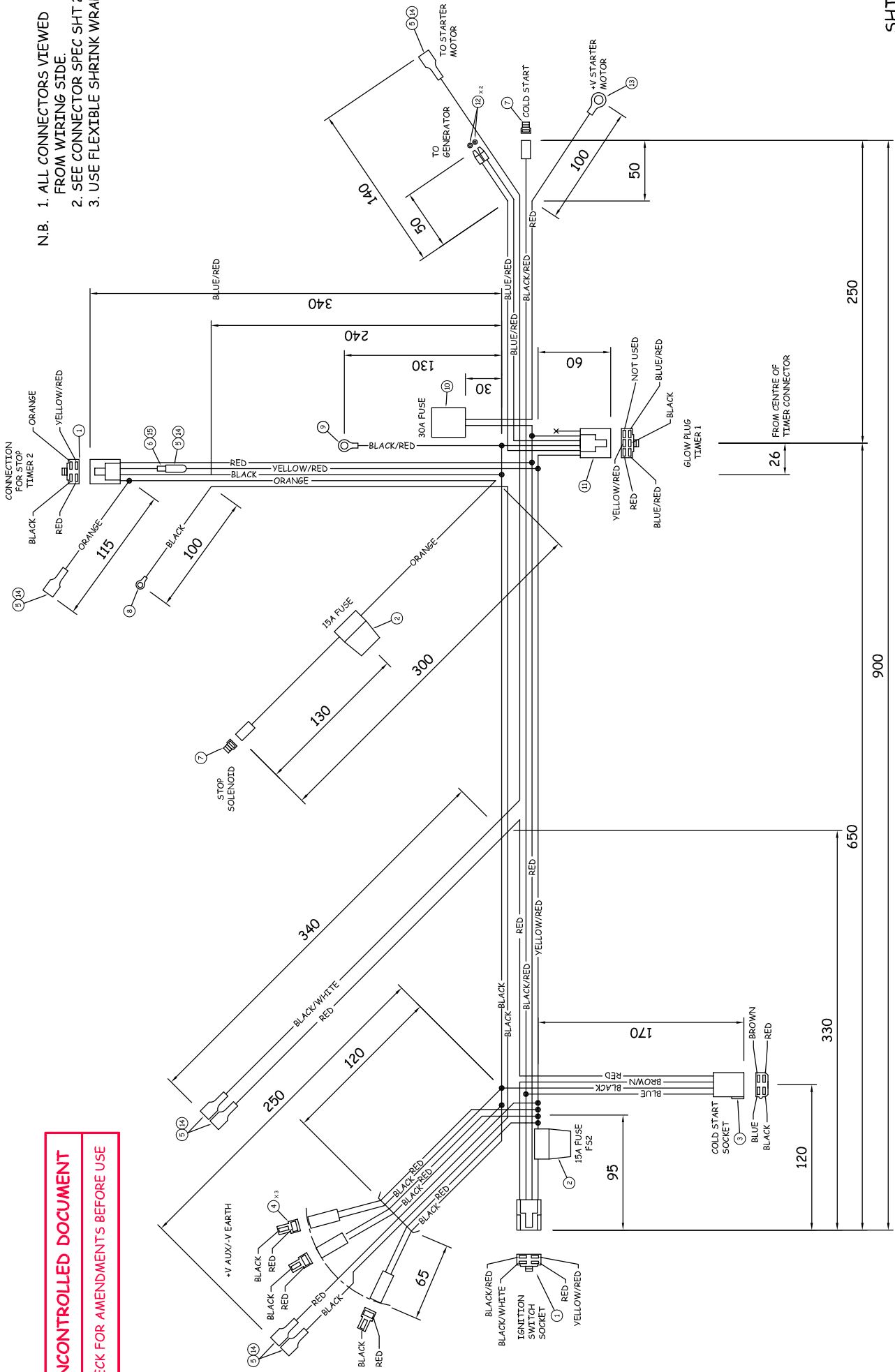

D		SEE DCA 00199	MATL.	06/07	DIMENSIONS IN mm		TAYLOR CONSTRUCTION PLANT LTD.		TITLE: WIRING LOOM FOR KUBOTA OC95		DRN 6AN
C		SEE DCA 00192	06/07	1:3	TOOL S: GENERAL		QUAYSIDE PARK, BATES ROAD,		HIT500 MK4 - 2006		CHK'D
B		SEE DCA 00170	01/07	+0.5	HOLE CTRS/POSNS		MALDON, ESSEX, CM9 5FA		DWG No. TCP-1574-01 WL		APP'D
A		INITIAL ISSUE	12/05	-0.2	HOLE Ø		TEL+441621 850777 FAX+441621 848330		STR No. 73-0010		DATE
ISS		DESCRIPTION	CHK'D	H9	ANGLES		WWW.TCP.EU.COM		TCP-1574-01 WL		13.12.05
			DATE	±1/2°							

SHT. 1 OF 2

THIS DRAWING IS THE PROPERTY OF TAYLOR CONSTRUCTION PLANT LTD. AND MUST NOT BE COPIED, REPRODUCED OR DISCLOSED EXCEPT AS AUTHORISED IN WRITING BY TAYLOR CONSTRUCTION PLANT LTD. © 2005

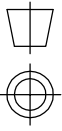

THIRD ANGLE PROJECTION

TAYLOR CONSTRUCTION PLANT LTD. RESERVE THE RIGHT TO CHANGE PRODUCTS & SPECIFICATIONS WITHOUT PRIOR NOTICE.

ITEM	STK. No.	DESCRIPTION	MANUFACTURER	PART No.	QTY
1	---	RECEPTACLE HOUSING 4 WAY (S)	SUPPLIED WITH ENGINE		2
2	70-0149	IN-LINE FUSE HOLDER	DURITE	0-376-90	2
3	70-0054	RECEPTACLE HOUSING 4 WAY	TYCO ELECTRONICS	180900-0	1
4	70-0050	RECEPTACLE HOUSING 2 WAY 'T'	TYCO ELECTRONICS	180907-0	3
5	70-0060	6.3 IN-LINE RECEPTACLE	RS	503LT	7
6	70-0062	6.3 BLADE	RS	DOM6.3-2.5LT	1
7	---	RECEPTACLE HOUSING 1 WAY (S)	SUPPLIED WITH ENGINE		2
8	---	M5 RING CRIMP TERMINAL	DURITE	0-001-02	1
9	---	M6 RING CRIMP TERMINAL	SUPPLIED WITH ENGINE		1
10	---	FUSE HOLDER (S)	SUPPLIED WITH ENGINE		1
11	---	RECEPTACLE HOUSING 6 WAY (S)	SUPPLIED WITH ENGINE		1
12	---	Ø4 CRIMP MALE BULLET	SUPPLIED WITH ENGINE		2
13	---	M8 RING CRIMP TERMINAL	SUPPLIED WITH ENGINE		1
14	70-0061	RECEPTACLE COVER	RS	1505PVC	7
15	70-0063	BLADE COVER	RS	1504PVC	1
16	70-0058	RECEPTACLE 0.8-2.1mm	TYCO ELECTRONICS	42282-2	10
17	70-0193	BLADE FUSE 15A	DURITE	0-375-15	1

UNCONTROLLED DOCUMENT  
CHECK FOR AMENDMENTS BEFORE USE

D	SEE DCA 00199	06/07	MATL.	DIMENSIONS IN mm	TAYLOR CONSTRUCTION PLANT LTD.	TITLE: WIRING LOOM FOR KUBOTA OC95	DRN 6AN
C	SEE DCA 00192	06/07		SCALE 1:1	QUAYSIDE PARK, BATES ROAD,	HIT-500 MK4 - 2006	CHK'D
B	SEE DCA 00170	01/07	FINISH	TOL'S: GENERAL ±0.5	MALDON, ESSEX, CM9 5FA		APP'D
A	INITIAL ISSUE	12/05		HOLE CTRS/POSS ±0.2	TEL: +441621 850777 FAX: +441621 84330		DATE
ISS	DESCRIPTION	CHK'D / DATE		HOLE Ø H9	WWW.TCP.EU.COM	DWG No. TCP-1574-01 WL	13.12.2005
				ANGLES ±1/2°		STK No. 73-0010	



THIS DRAWING IS THE PROPERTY OF TAYLOR CONSTRUCTION PLANT LTD. AND MUST NOT BE COPIED, REPRODUCED OR DISCLOSED EXCEPT AS AUTHORISED IN WRITING BY TAYLOR CONSTRUCTION PLANT LTD. © 2005

THIRD ANGLE PROJECTION

TAYLOR CONSTRUCTION PLANT LTD. RESERVE THE RIGHT TO CHANGE PRODUCTS & SPECIFICATIONS WITHOUT PRIOR NOTICE.

DWG No. TCP-1574-02 WL

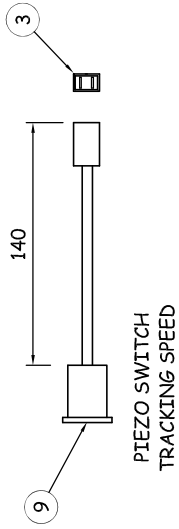

LOOM - PIEZO SWITCH  
TCP-1574-02B 73-0012

ITEM	STK. No.	DESCRIPTION	MANUFACTURER	PART No.	QTY
1	---	CRIMP RECEPTACLE - RED	DURITE	0-001-09	2
2	---	CRIMP RECEPTACLE - BLUE	DURITE	0-001-17	4
3	70-0049	TAB HOUSING 2 WAY	TYCO ELECTRONICS	180924-0	1
4	70-0051	TAB HOUSING 2 WAY 'T'	TYCO ELECTRONICS	180908-0	1
5	---	HERSHMAN PLUG	SUPPLIED WITH VALVE		1
6	70-0060	6.3 IN-LINE RECEPTACLE	RS	503LT	4
7	70-0061	RECEPTACLE COVER	RS	1505PVC	4
8	70-0048	RECEPTACLE HOUSING 2 WAY	TYCO ELECTRONICS	180923-0	1
9	71-0008	PIEZO SWITCH	SAITA	732104-691	1
10	70-0056	RECEPTACLE 0.3-0.8	TYCO ELECTRONICS	60838-1	2
11	70-0058	RECEPTACLE 0.8-2.1	TYCO ELECTRONICS	42282-2	4
12	70-0059	TAB 0.8-2.1	TYCO ELECTRONICS	42241-2	2
13	71-0007	RELAY 2 POLE C/O 12V COIL	FINDER	62.88.9.012.0000	1
14	70-0050	RECEPTACLE HOUSING 2 WAY 'T'	TYCO ELECTRONICS	180907-0	1

\* FITTED ON FINAL ASSY.

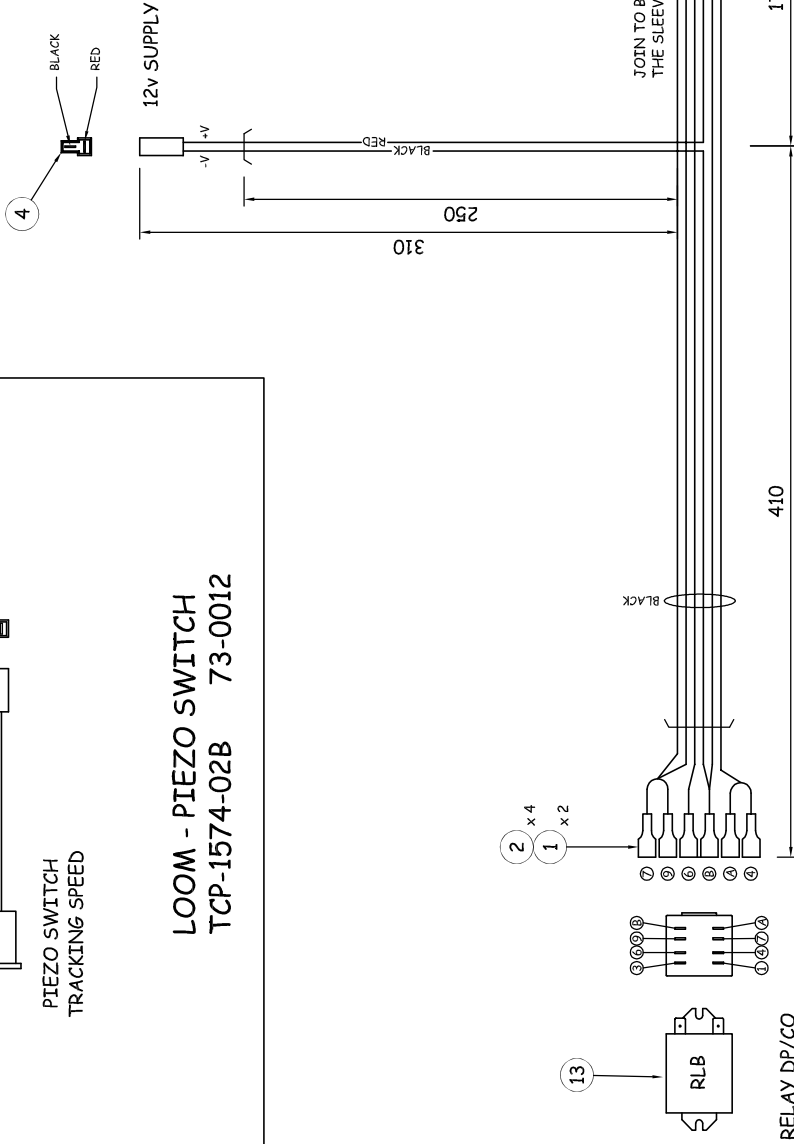

LOOM - TWO SPEED  
TCP-1574-02A 73-0011

- N.B. 1. ALL CONNECTORS VIEWED FROM WIRING SIDE.  
2. SEE CONNECTOR SPEC.  
3. USE FLEXIBLE SHRINK WRAP.

**UNCONTROLLED DOCUMENT**  
CHECK FOR AMENDMENTS BEFORE USE

ISS	DESCRIPTION	CHK'D	DATE	APP'D	DATE
C	SEE DCA 00216	07/07			
B	SEE DCA 00200	06/07			
A	INITIAL ISSUE	12/05			

DRN	6AN
CHK'D	
APP'D	
DATE	14.12.05

TITLE:	WIRING LOOM FOR TWO SPEED
HIT500 MK4 - 2006	

DWG No.	TCP-1574-02 WL
STK No.	

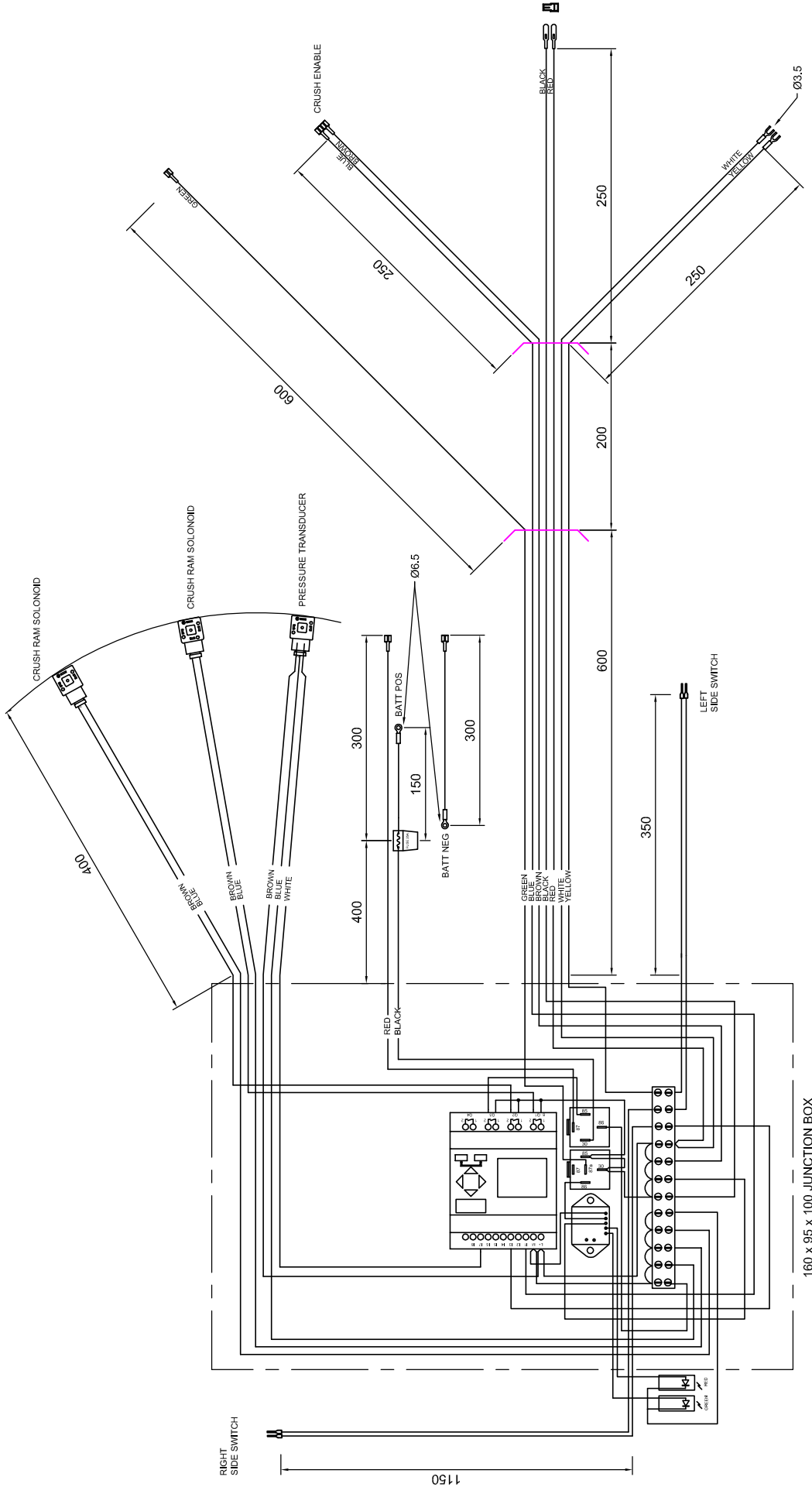

**UNCONTROLLED DOCUMENT**  
**CHECK FOR AMENDMENTS BEFORE USE**

1	MATL.	DIMENSIONS IN mm	TAYLOR CONSTRUCTION PLANT LTD. QUAYSIDE PARK, BATES ROAD, MALDON, ESSEX, C09 5FA TEL: +44 1621 850777 FAX: +44 1621 843330 WWW.TCP.EU.COM	TITLE: WIRING LOOM FOR CONTROL BOX HIC40 Mk4 V2	DRN LV CHK'D APP'D DATE 08.07.2013
A	INITIAL ISSUE	SCALE 1:5	TOL'S: GENERAL ±0.5	DWG No. TCP-3721 WL	STK No. 73-3721
ISS	DESCRIPTION	HOLE CTRS/POSNS ±0.2	HOLE Ø H9		
	DATE	ANGLES ±1/2°			

THIS DRAWING IS THE PROPERTY OF TAYLOR CONSTRUCTION PLANT LTD. AND MUST NOT BE COPIED, REPRODUCED OR DISCLOSED EXCEPT AS AUTHORISED IN WRITING BY TAYLOR CONSTRUCTION PLANT LTD. © 2005

THIRD ANGLE PROJECTION

TAYLOR CONSTRUCTION PLANT LTD. RESERVE THE RIGHT TO CHANGE PRODUCTS & SPECIFICATIONS WITHOUT PRIOR NOTICE.



ITEM	DRG No.	PART No.	DESCRIPTION	QTY
8		63-0001	RETURN FILTER - 10 MICRON	1
7		63-0005	SUCTION FILTER - 25 MICRON	1
6		60-0042	HYDRAULIC PUMP	1
5		61-0005	OIL COOLER	1
4		60-0039	CONVEYOR MOTOR	1
3		60-0041	CRUSHER CONTROL VALVE	1
2		60-0019	TRACK MOTOR	2
1		60-0046	MAIN CONTROL VALVE	1

UNCONTROLLED DOCUMENT  
CHECK FOR AMENDMENTS BEFORE USE

ISS		DESCRIPTION		CHK'D	DATE
A	INITIAL ISSUE				03/05
MATERIAL		FINISH		CLEAN & DEBURR	
DIMENSIONS IN		SCALE		1:1.5	
TOLERANCES		GENERAL		±0.5	
HOLE CTRS/POISNS		HOLE Ø		±0.2	
ANGLES		H9		±1/2°	
<p style="text-align: center;">TAYLOR CONSTRUCTION PLANT LTD.          QUAYSIDE PARK, BATES ROAD,          MALDON, ESSEX, CM9 5FA          TEL+441621 850777 FAX+441621 848330          WWW.TCP.EU.COM</p>					
<p style="text-align: center;">TITLE: SCHEMATIC, CRUSHER HYDRAULICS          MK4 CRUSHER</p>					
DWG No.		TCP-1062		STK No.	
DRN		GAN		CHK'D	
APP'D		DATE		21.03.05	

